

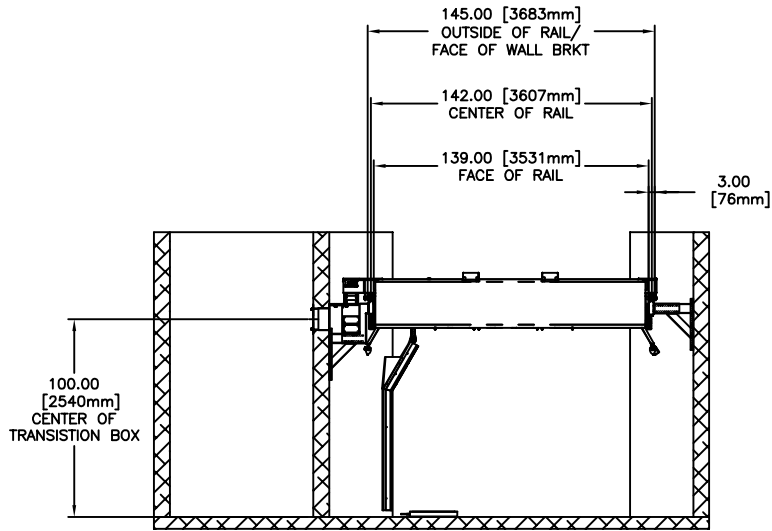

REVISIONS			
NO	DESCRIPTION	DATE	APPROVAL

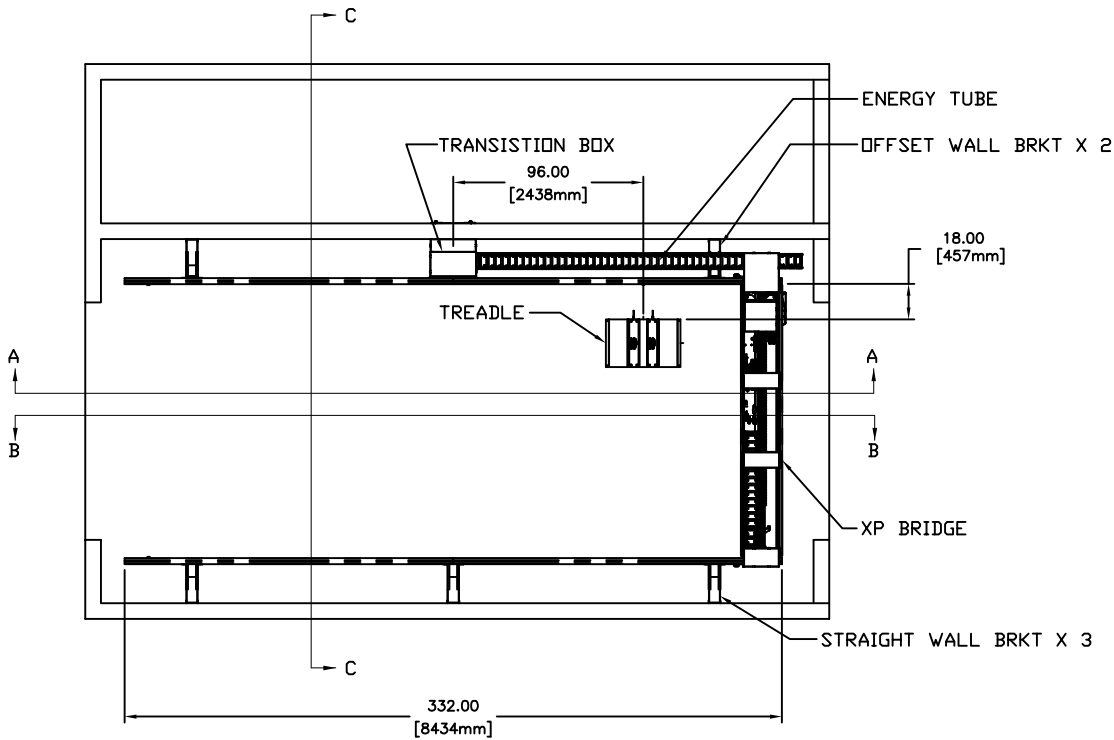

TASK ORDER #: N/A		COPYRIGHT 1995 OASIS CAR WASH SYSTEMS ALL RIGHTS RESERVED		DIMENSIONS IN ( ) ARE MILLIMETERS		UNLESS OTHERWISE NOTED BREAK ALL SHARP EDGES AND CORNERS R15 AND 64MM SURFACE FINISH ALL OVER				1909 EAST 12th STREET GALDEN, KS 66729 TEL: (316) 789-1355 FAX: (316) 789-5735 www.oasiscarwashsystems.com	
START DATE: N/A		END DATE: N/A		<b>PROPRIETARY NOTICE</b> THIS DOCUMENT CONTAINS CONFIDENTIAL AND TRADE SECRET INFORMATION, IS THE PROPERTY OF OASIS CAR WASH SYSTEMS, AND IS GIVEN TO THE RECEIVER IN CONFIDENCE. THE RECEIVER BY RECEIPT AND RETENTION OF THE DOCUMENT ACCEPTS THE CONFIDENTIALITY AND AGREES THAT, EXCEPT AS AUTHORIZED IN WRITING BY OASIS CAR WASH SYSTEMS, IT WILL (1) NOT USE THE DOCUMENT OR ANY COPY THEREOF OF THE CONFIDENTIAL OR THE TRADE SECRET INFORMATION THEREIN; (2) NOT COPY THE DOCUMENT (3) NOT DISCLOSE TO OTHERS EITHER THE DOCUMENT OR THE CONFIDENTIAL OR TRADE SECRET INFORMATION THEREIN; AND (4) UPON COMPLETION OF THE NEED TO RETAIN THE DOCUMENT, OR UPON DEMAND, RETURN THE DOCUMENT, ALL COPIES THEREOF, AND ALL MATERIAL COPIED THEREFROM.							
QUANTITY: N/A		STANDARD TOLERANCES		XX = ± .003 XXX = ± .005 XXXX = ± .005 ANGLE = ± .03° FLATNESS = .005/FT							
APPROVALS		DATE		MATERIAL NO. N/A SIZE N/A HEAT TREAT N/A SURFACE TREATMENT N/A							
DRAWN N/A		CHECKED N/A		MATERIAL N/A SIZE N/A HEAT TREAT N/A SURFACE TREATMENT N/A							
RESP. ENG. N/A		MFG. ENG. N/A		WARNING! THE EXPORT OR REEXPORT OF THIS DRAWING OR A PRODUCT PRODUCED BY THIS DRAWING IS SUBJECT TO U.S. EXPORT ADMINISTRATION REGULATIONS AND OTHER APPLICABLE GOVERNMENTAL RESTRICTIONS OR REGULATIONS.							
QUAL. ENG. N/A		DATE		DRAWING TITLE XP BAY LAYOUT - RIGHT HAND VAN MACHINE XP ASSEMBLY N/A QTY. MACH. N/A DWG. NO. F-10312 SCALE 1:50 DRAWN BY ERN DATE 10/10/2005 BHT 1 REV N/A OF 1							

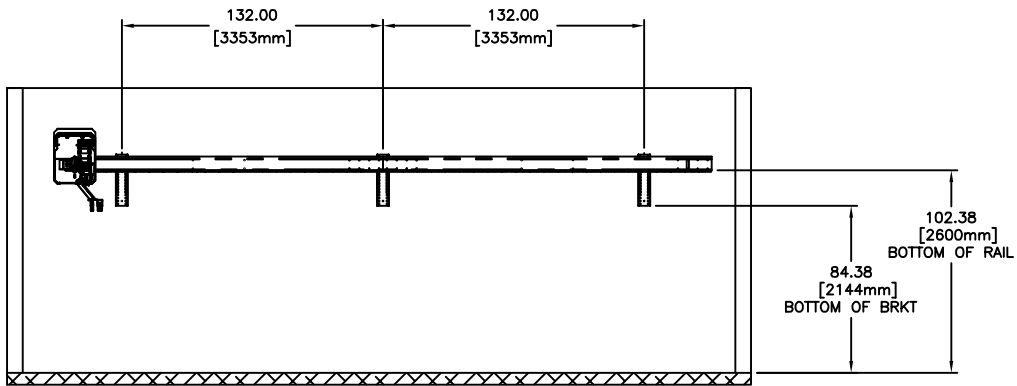
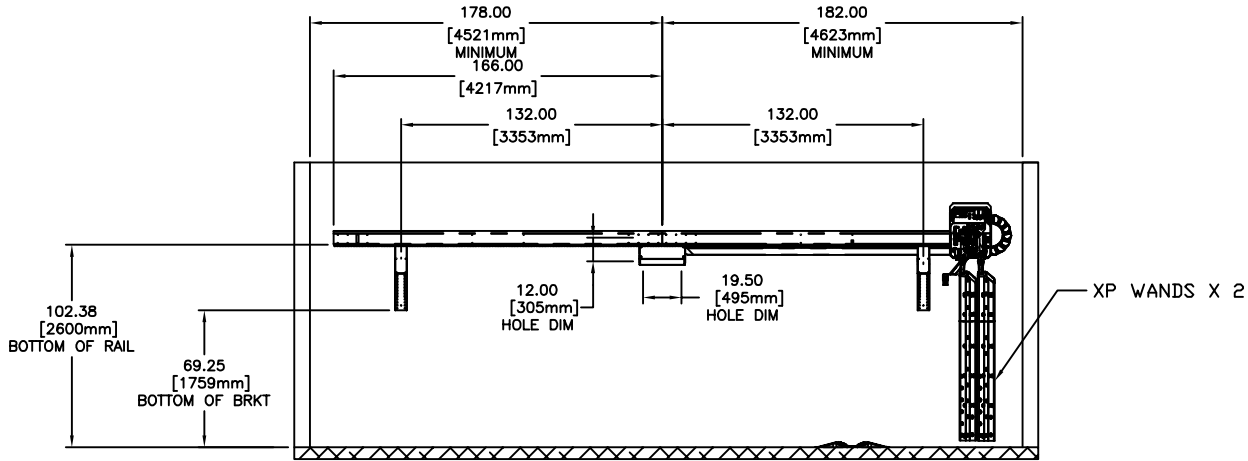

REVISIONS			
NO	DESCRIPTION	DATE	APPROVAL

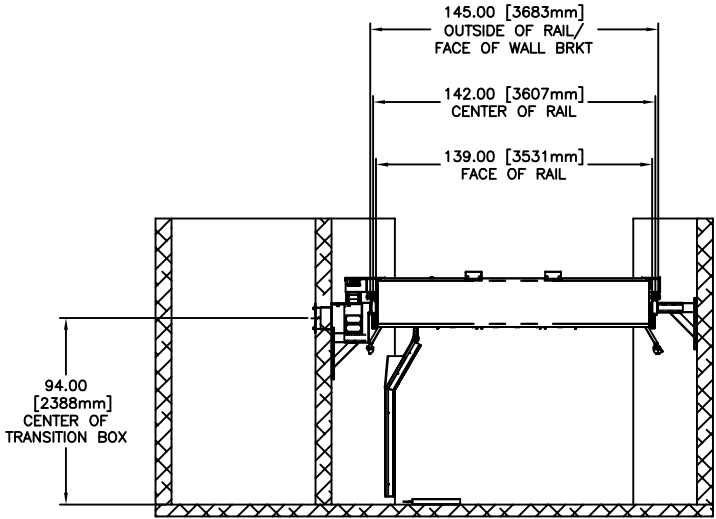
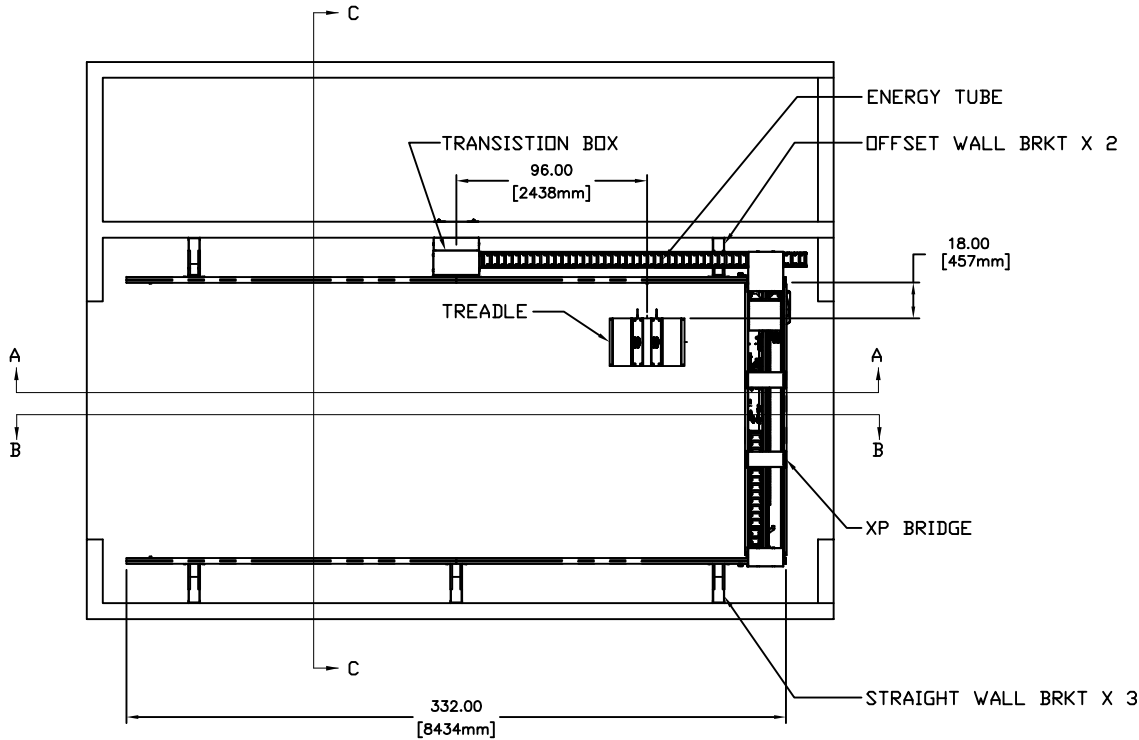
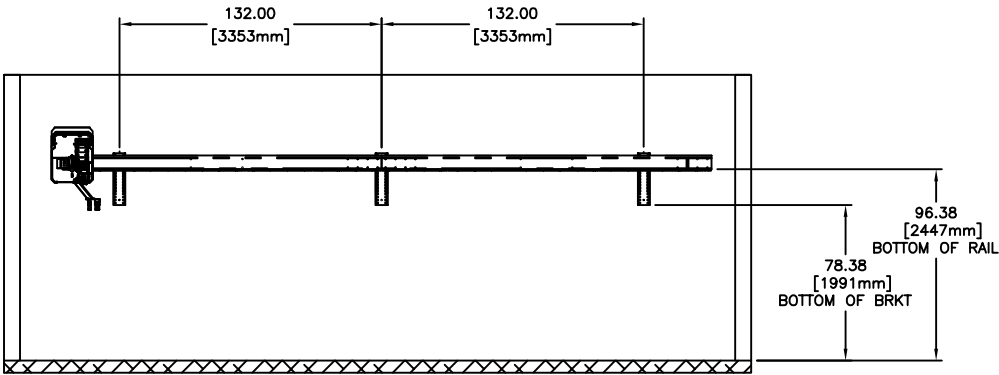
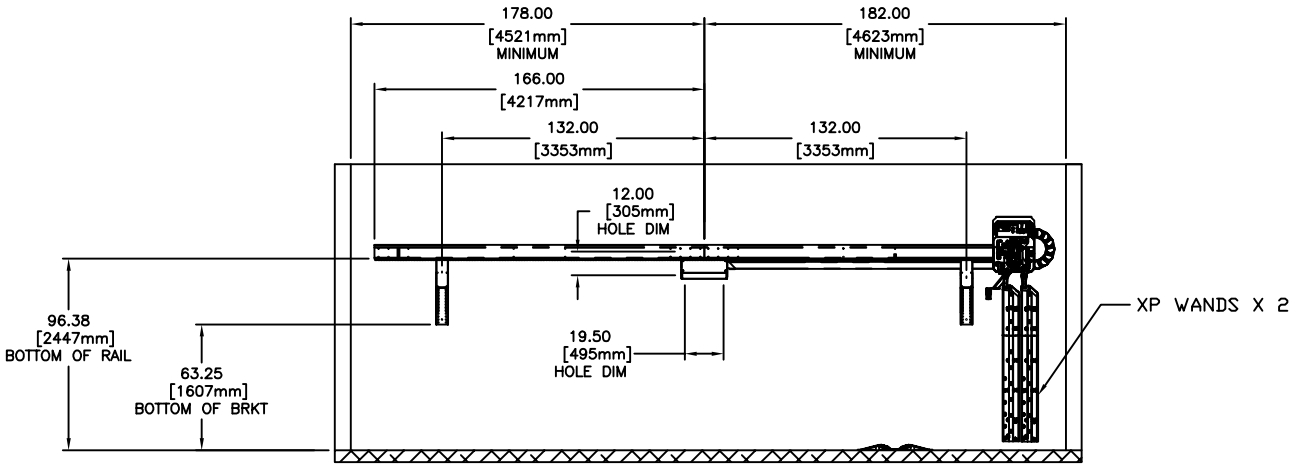

TASK ORDER #: N/A		COPYRIGHT 1995 OASIS CAR WASH SYSTEMS ALL RIGHTS RESERVED		DIMENSIONS IN ( ) ARE MILLIMETERS		UNLESS OTHERWISE NOTED BREAK ALL SHARP EDGES AND CORNERS .015 AND .040" SURFACE FINISH ALL OVER				1989 EAST 12TH STREET GALENA, KS 66739  TEL: (316) 783-1255 FAX: (316) 783-5735 www.oasiscarwashsystems.com	
START DATE: N/A		END DATE: N/A		QUANTITY: N/A		PROPRIETARY NOTICE					
APPROVALS		DATE		STANDARD TOLERANCES		THIS DOCUMENT CONTAINS CONFIDENTIAL AND TRADE SECRET INFORMATION. IS THE PROPERTY OF OASIS CAR WASH SYSTEMS, AND IS OWNED BY THE RECIPIENT IN CONFIDENCE. THE RECIPIENT BY RECEIVING AND RETENTION OF THE DOCUMENT ACCEPTS THE DOCUMENT IN CONFIDENCE AND AGREES THAT, EXCEPT AS AUTHORIZED IN WRITING BY OASIS CAR WASH SYSTEMS, IT WILL (1) NOT USE THE DOCUMENT OR ANY COPY THEREOF OF THE CONFIDENTIAL OR THE TRADE SECRET INFORMATION THEREIN; (2) NOT COPY THE DOCUMENT (3) NOT DISCLOSE TO OTHERS EITHER THE DOCUMENT OR THE CONFIDENTIAL OR TRADE SECRET INFORMATION THEREIN; AND (4) UPON COMPLETION OF THE NEED TO RETAIN THE DOCUMENT, OR UPON DEMAND, RETURN THE DOCUMENT, ALL COPIES THEREOF, AND ALL MATERIAL COPIED THEREFROM.					
DRAWN N/A		N/A		XX = ± .003 XXX = ± .005 XXXX = ± .005 ANGLE = ± 0°30' FLATNESS = .005/FT		DRAWING TITLE XP BAY LAYOUT - RIGHT HAND CAR					
CHECKED N/A		N/A		MATERIAL N/A		MATERIAL NO. N/A					
RESP' ENG N/A		N/A		SIZE N/A		HEAT TREAT N/A					
MFGS ENG N/A		N/A		SURFACE TREATMENT N/A		DTC/MACH N/A					
QUAL ENG N/A		N/A		WARNING: THE EXPORT OR REEXPORT OF THIS DRAWING OR A PRODUCT PRODUCED BY THIS DRAWING IS SUBJECT TO U.S. EXPORT ADMINISTRATION REGULATIONS AND OTHER APPLICABLE GOVERNMENTAL RESTRICTIONS OR REGULATIONS.		DWG NO. F-10311-RIGHT					
						REV N/A					
						SCALE 1:50					
						DRAWN BY ERN					
						DATE 10/10/2005					
						SHT 1 OF 1					



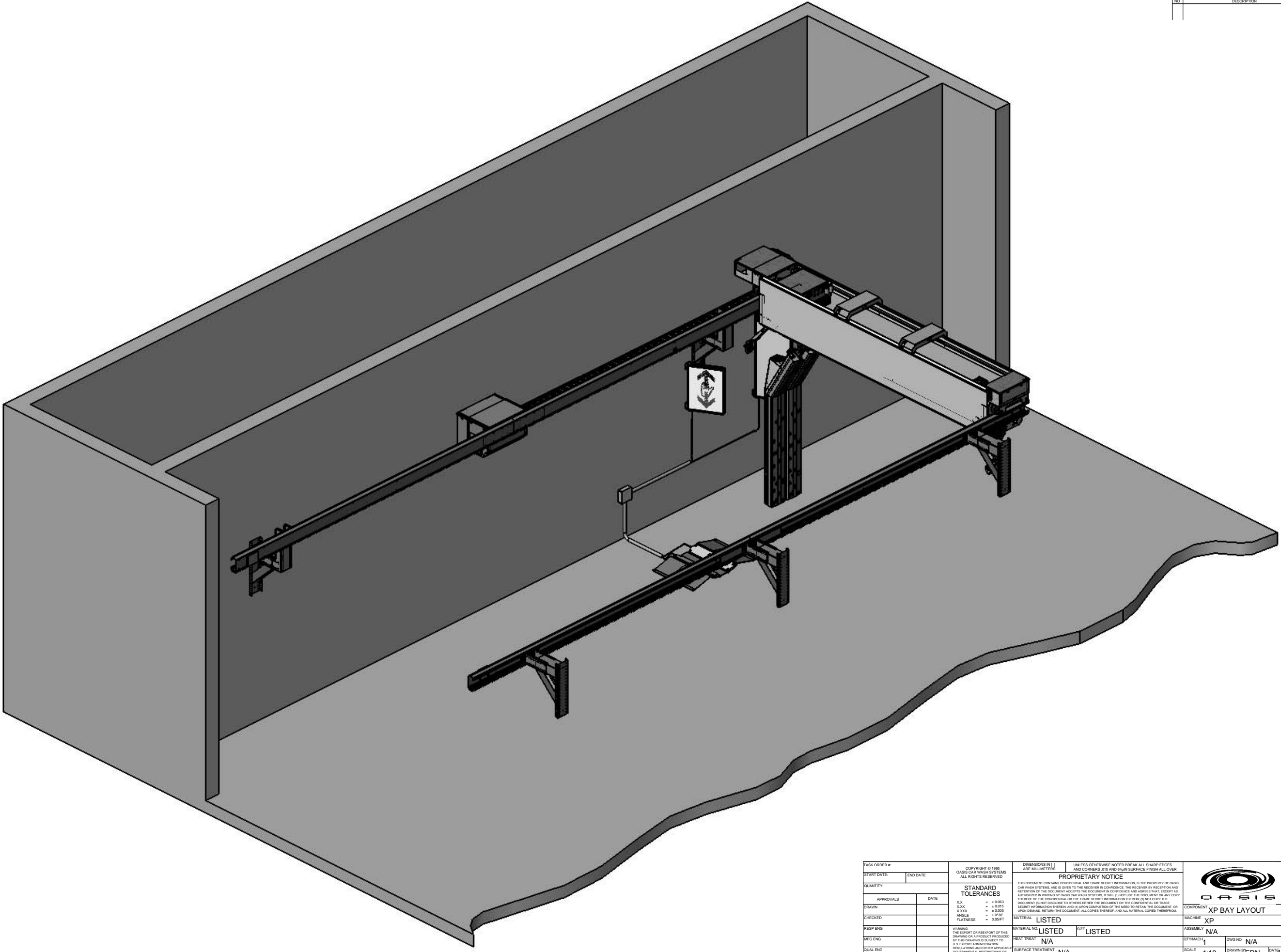

REVISIONS			
NO	DESCRIPTION	DATE	APPROVAL

TASK ORDER #		COPYRIGHT © 1999 OASIS CAR WASH SYSTEMS ALL RIGHTS RESERVED		DIMENSIONS IN ( ) ARE MILLIMETERS		UNLESS OTHERWISE NOTED BREAK ALL SHARP EDGES AND CORNERS .015 AND 64/101 SURFACE FINISH ALL OVER				1909 EAST 12th STREET GALENA, KS 66739 TEL: (316) 783-1355 FAX: (316) 783-5735 www.oasiscarwashsystems.com	
START DATE		END DATE		<b>PROPRIETARY NOTICE</b> THIS DOCUMENT CONTAINS CONFIDENTIAL AND TRADE SECRET INFORMATION. IT IS THE PROPERTY OF OASIS CAR WASH SYSTEMS, AND IS GIVEN TO THE RECEIVER IN CONFIDENCE. THE RECEIVER BY RECEIPT AND RETENTION OF THIS DOCUMENT ACCEPTS THE DOCUMENT IN CONFIDENCE AND AGREES THAT, EXCEPT AS AUTHORIZED IN WRITING BY OASIS CAR WASH SYSTEMS, IT WILL (1) NOT USE THE DOCUMENT OR ANY COPY THEREOF OF THE INFORMATION ON THE TRADE SECRET INFORMATION SYSTEMS; (2) NOT COPY THE DOCUMENT; (3) NOT DISCLOSE TO OTHERS EITHER THE DOCUMENT OR THE CONFIDENTIAL OR TRADE SECRET INFORMATION THEREIN; AND (4) UPON COMPLETION OF THE NEED TO RETAIN THE DOCUMENT, OR UPON DEMAND, RETURN THE DOCUMENT, ALL COPIES THEREOF, AND ALL MATERIAL COPIED THEREFROM.							
QUANTITY											
APPROVALS		DATE		<b>STANDARD TOLERANCES</b>		MATERIAL LISTED		COMPONENT		XP BAY LAYOUT	
DRAWN				X.X = ± 0.063		MATERIAL NO. LISTED		MACHINE		XP	
CHECKED				X.XX = ± 0.015		SIZE LISTED		ASSEMBLY		N/A	
RESP ENG				X.XXX = ± 0.005		HEAT TREAT		QTY/MACH		1	
MFG ENG				ANGLE = ± 17.5°		N/A		SCALE		1:18	
QUAL ENG				FLATNESS = 0.05/FT		SURFACE TREATMENT		DRAWN BY		ERN	
				WARNING: THE EXPORT OR REEXPORT OF THIS DRAWING OR A PRODUCT PRODUCED BY THIS DRAWING IS SUBJECT TO U.S. EXPORT ADMINISTRATION REGULATIONS AND OTHER APPLICABLE GOVERNMENTAL RESTRICTIONS OR REGULATIONS.		N/A		DATE		1/3/2006	
								REV		N/A	
								SHEET		1 OF 1	

REVISIONS			
NO	DESCRIPTION	DATE	APPROVAL

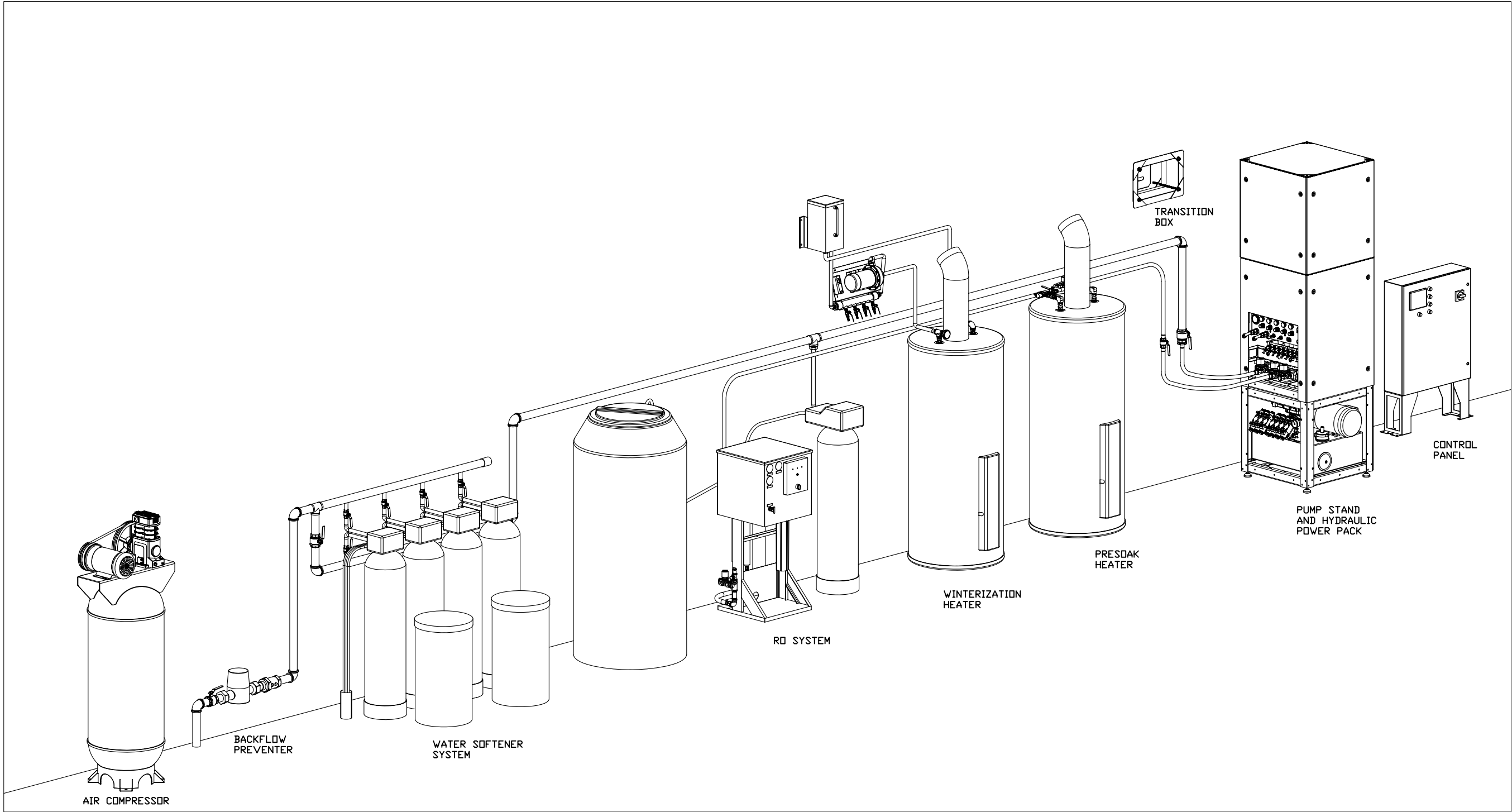

TASK ORDER #		COPYRIGHT © 2005 OASIS CAR WASH SYSTEMS ALL RIGHTS RESERVED		DIMENSIONS IN 1" = 1' UNLESS OTHERWISE NOTED BREAK ALL SHARP EDGES AND CORNERS R05 AND R40W SURFACE FINISH ALL OVER		PROPRIETARY NOTICE THIS DOCUMENT CONTAINS CONFIDENTIAL AND TRADE SECRET INFORMATION IS THE PROPERTY OF OASIS CAR WASH SYSTEMS, AND IS LOANED TO THE RECIPIENT IN CONFIDENCE. THE RECIPIENT BY ACCEPTING AND INSTALLING IT, THE RECIPIENT AGREES TO CONFIDENTIALITY AND AGREES THAT, EXCEPT AS AUTHORIZED IN WRITING BY OASIS CAR WASH SYSTEMS, IT SHALL NOT USE THE INFORMATION OR ANY PART THEREOF IN THE OPERATION OF THE TRADE SECRET INFORMATION HEREON OR IN THE COPY OF THE INFORMATION OR NOT PROVIDED TO OTHERS WITHOUT THE WRITTEN OR THE CONFIDENTIALITY OF THIS DOCUMENT INFORMATION HEREON AND NO PART THEREOF OR THE RECIPIENT TO REPRODUCE, OR FOR BOUND, WITHIN THE DOCUMENT, ALL TYPES THEREOF, AND ALL MATERIAL TYPES THEREOF.		2200 EAST 124th STREET GALVNA, KS 66429 TEL: (913) 763-5555 FAX: (913) 763-5155 www.oasiscarwashsystems.com	
START DATE:	END DATE:	STANDARD TOLERANCES		MATERIAL		MATERIAL NO.		EQUIPMENT ROOM LAYOUT	
QUANTITY:		KX KXX KXXX ANGLE FLATNESS		LISTED		LISTED		COMPONENT	
APPROVALS	DATE	VARIATION THE COMPANY OR RECIPIENT OF THIS DRAWING OR A PORTION THEREOF BY THIS DRAWING IS SUBJECT TO ALL APPLICABLE REGULATIONS AND OTHER APPLICABLE ENVIRONMENTAL RESTRICTIONS OR REGULATIONS.		SIZE		LISTED		MACHINE	
DRAWN								XP	
CHECKED								ASSEMBLY	
RECEIVED ENG								N/A	
REV'S ENG								N/A	
DRAW ENG								N/A	
SCALE		1:16		DRAWN BY		ERN		DATE	
								12/19/2005	
								REV	
								1	
								N/A	

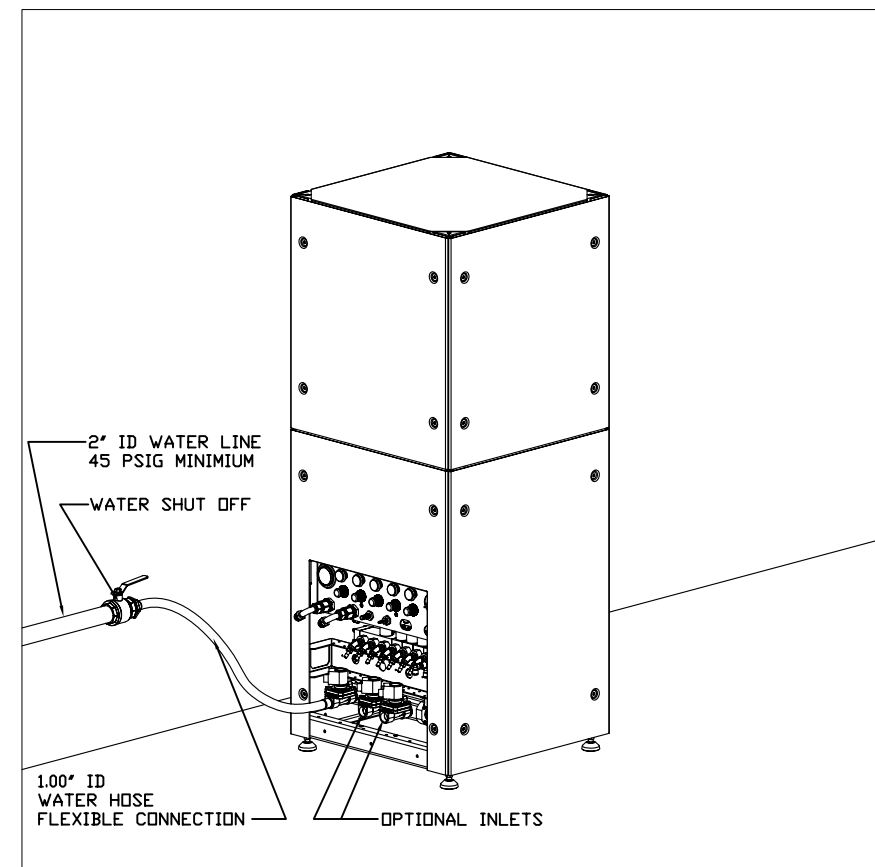
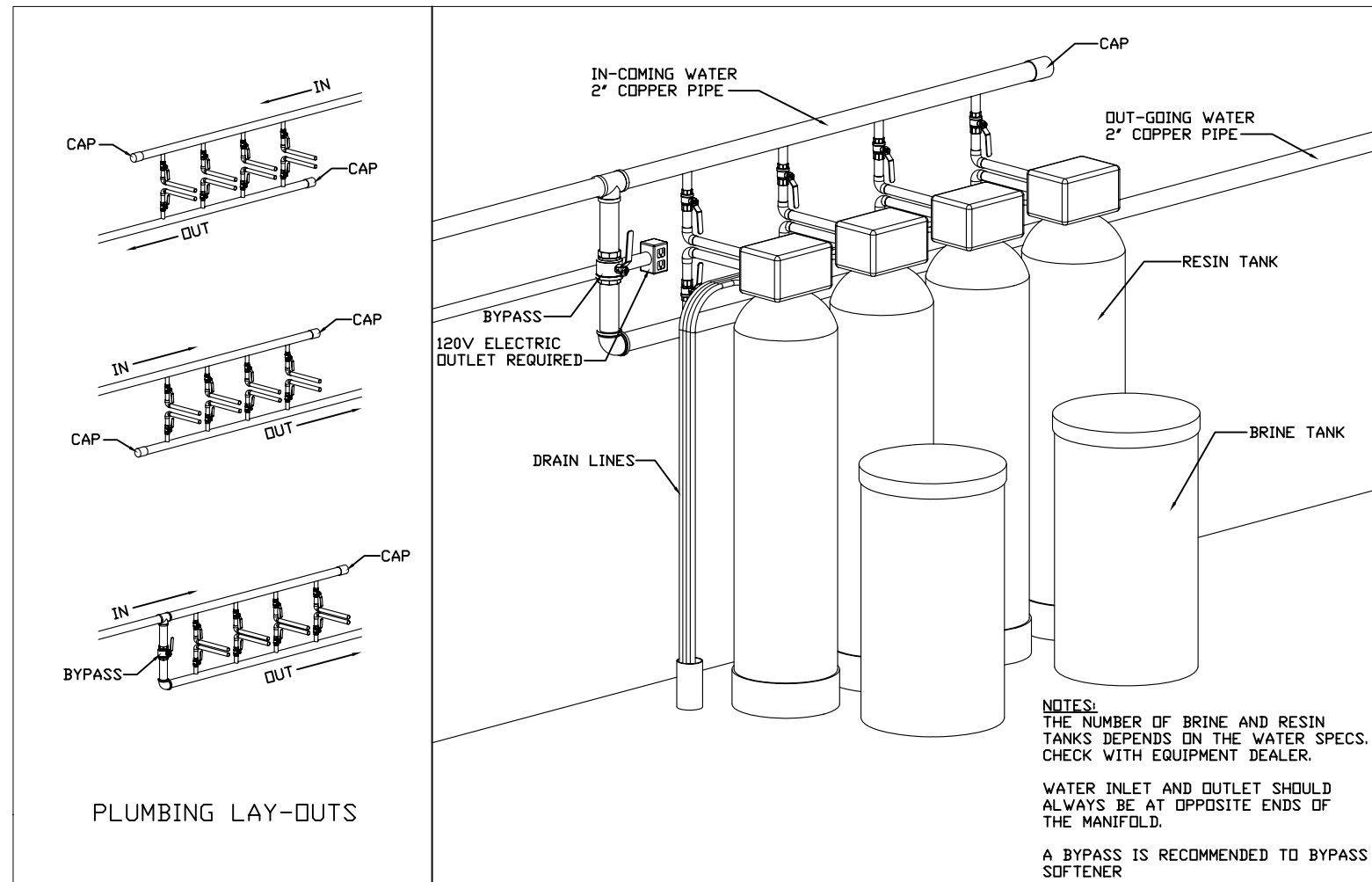
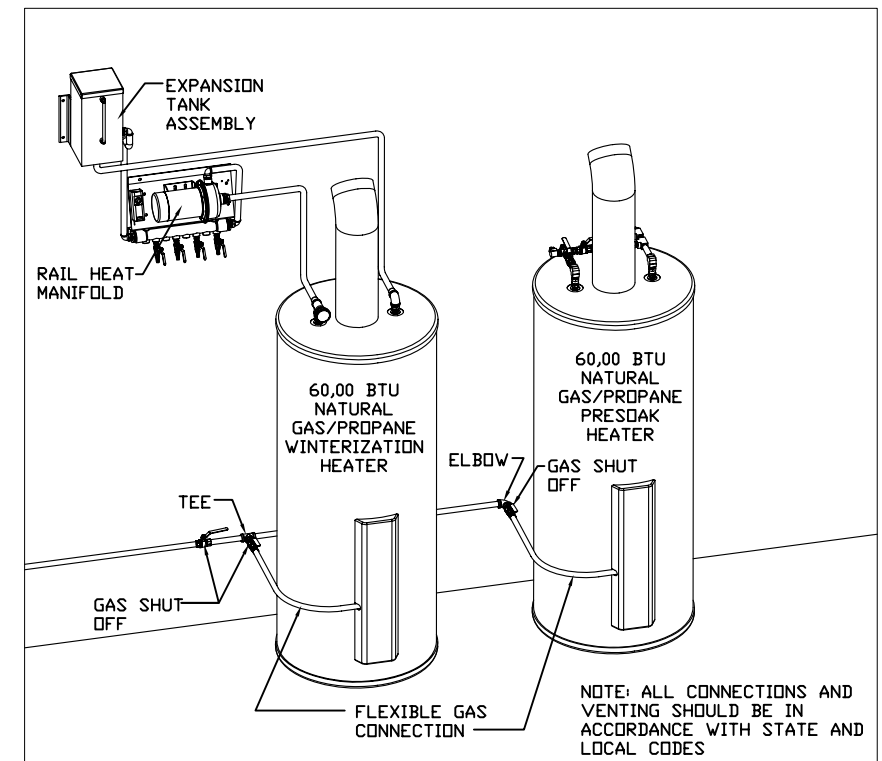
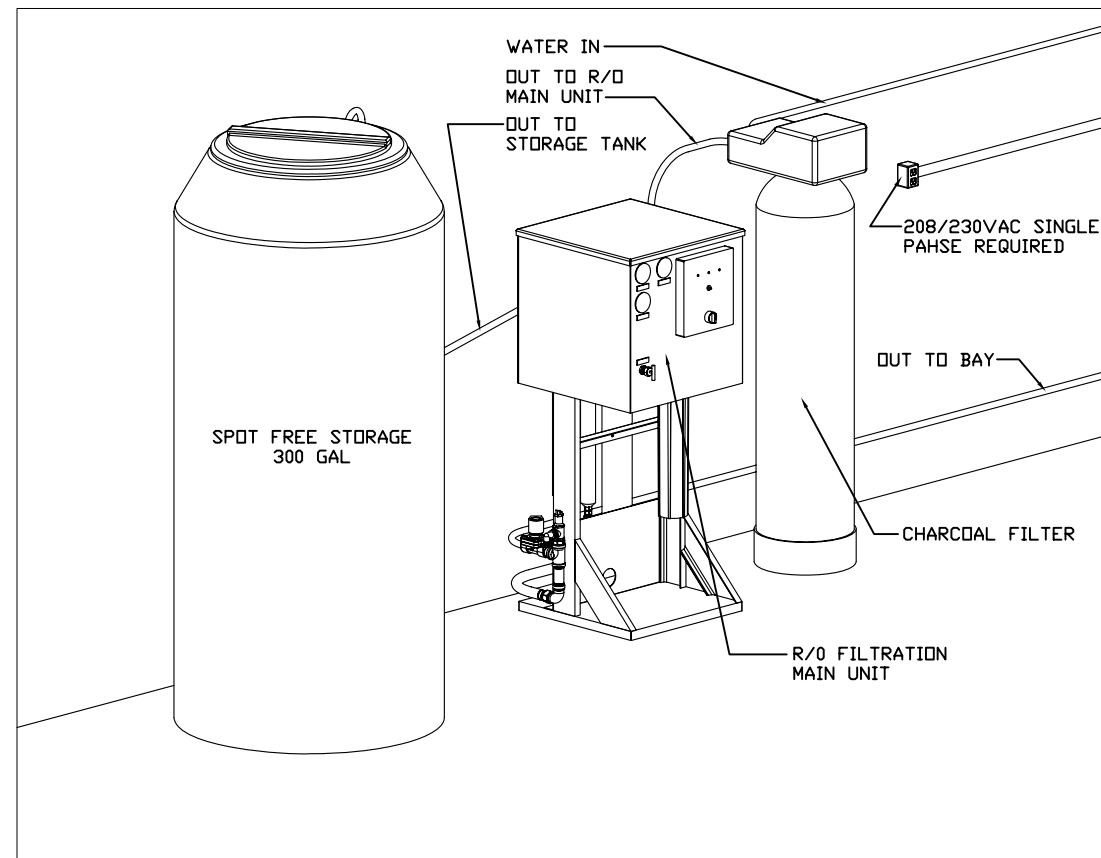
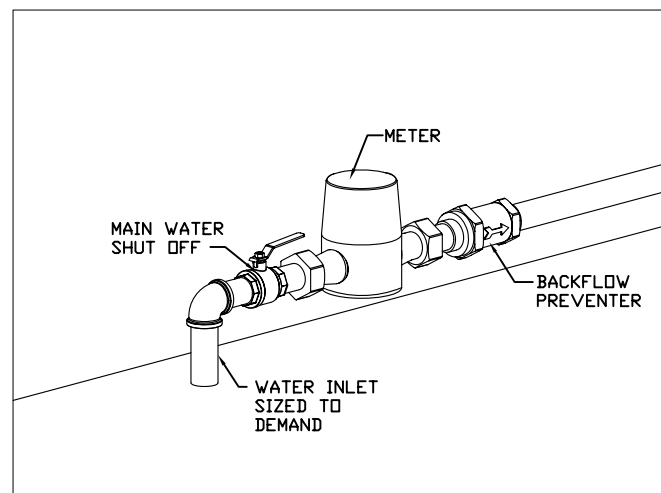
[illegible]

REVISIONS		
NO.	DESCRIPTION	BY
1	INITIAL	MM

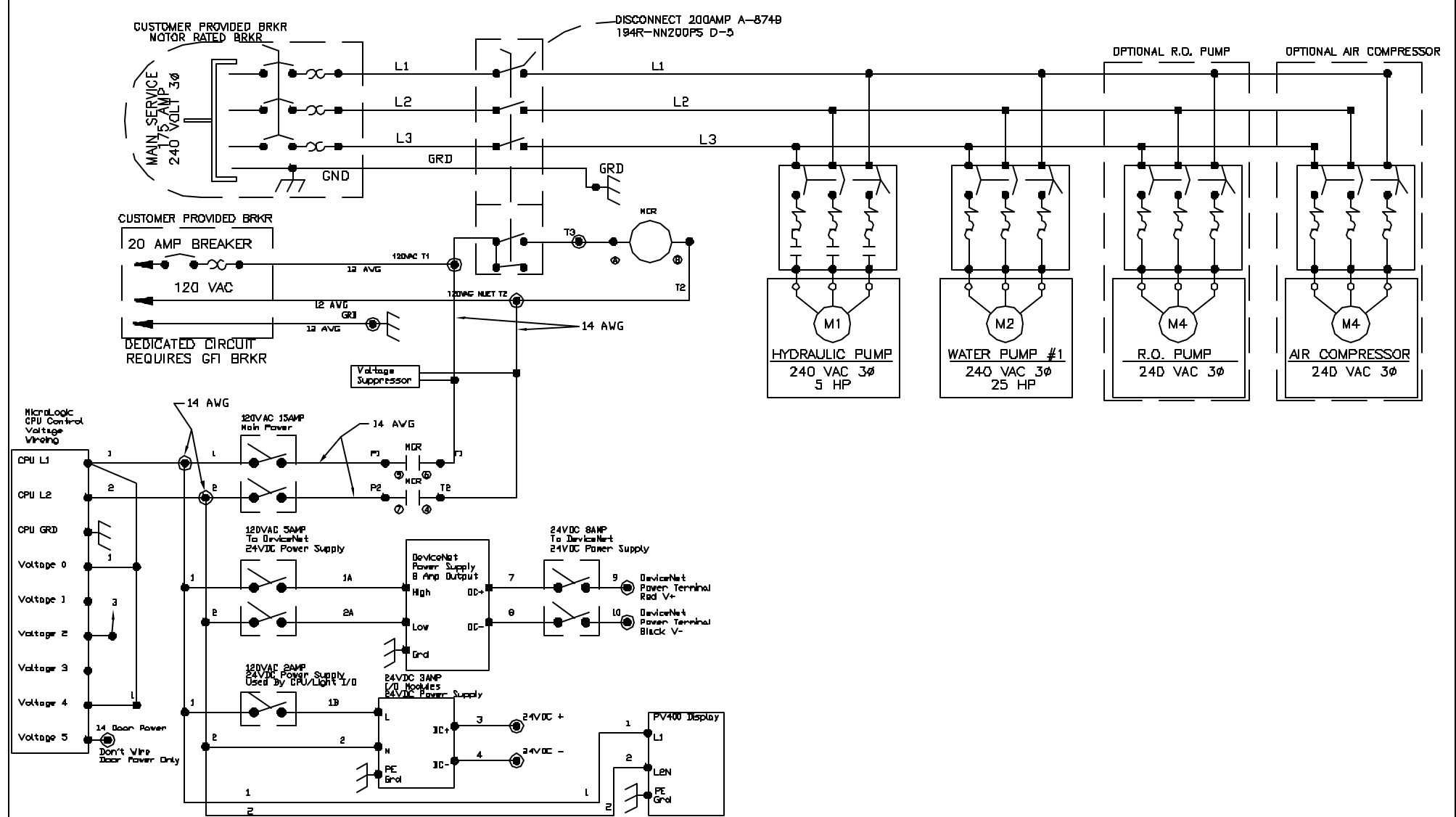

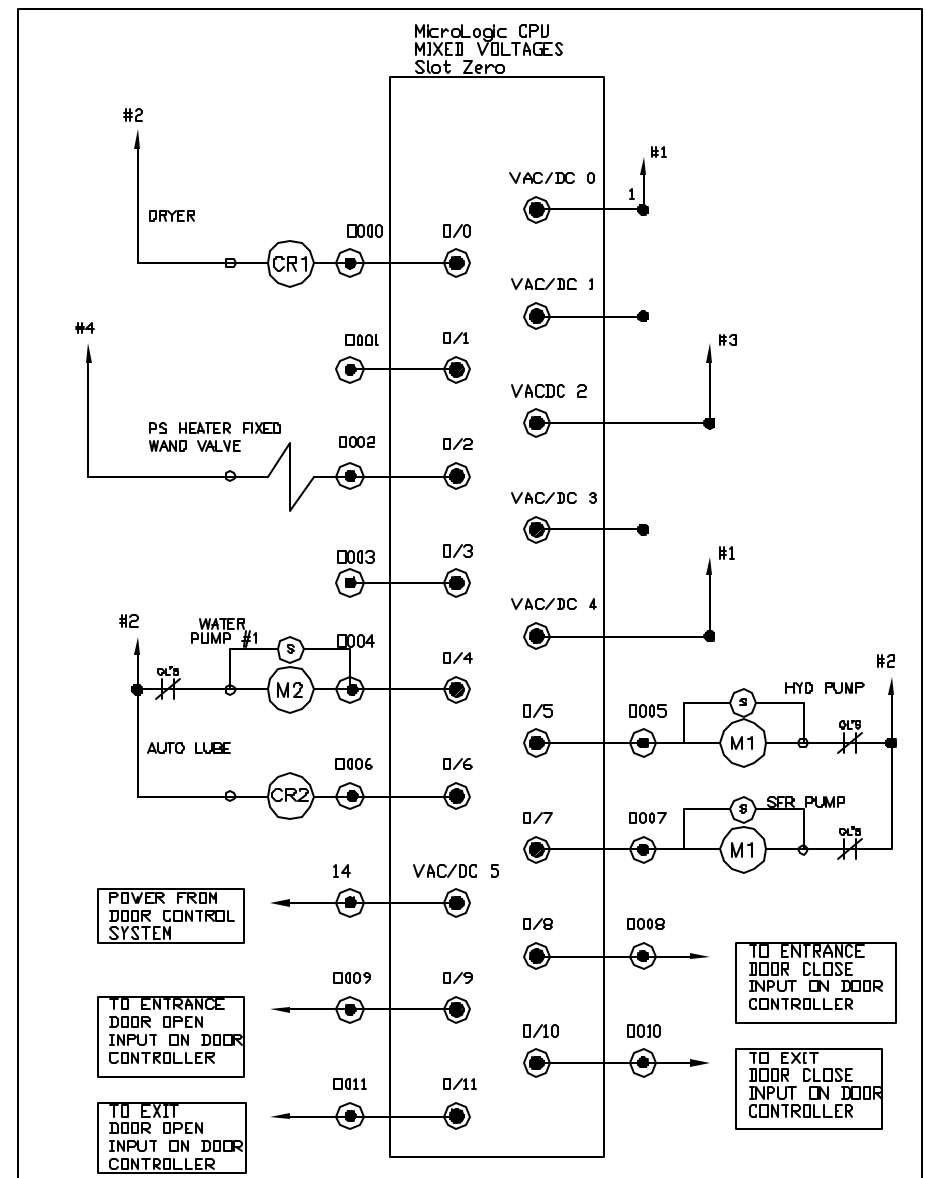
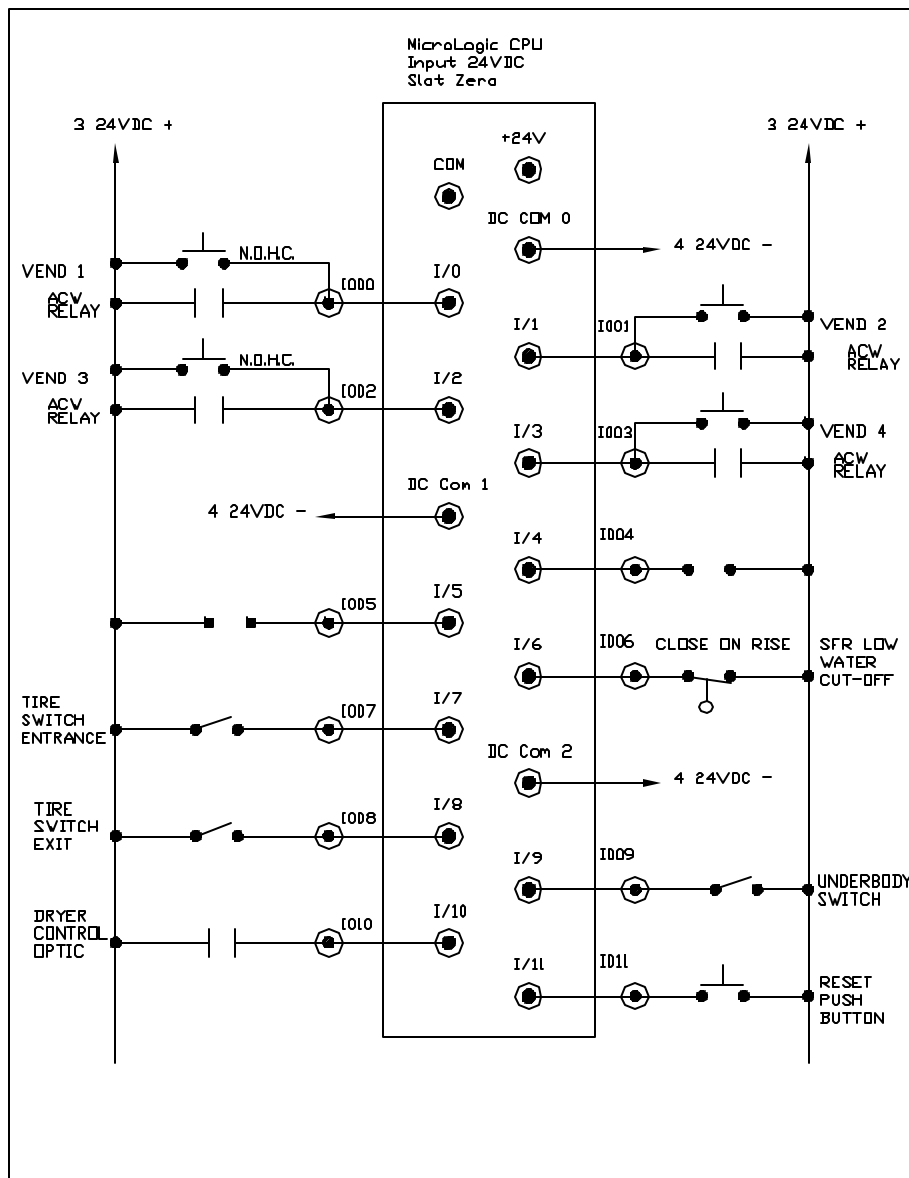

REVISED BY: N/A REVISED DATE: N/A APPROVAL: N/A DATE: 7/01/05 DATE: 7/01/05 DATE: 7/01/05 DATE: N/A DATE: N/A DATE: N/A		STANDARD TOLERANCES DIM. : ± .005 HOLE : ± .005 PLACES : ± .005 FINISH : ± .005	PROPRIETARY NOTICE THIS DOCUMENT IS THE PROPERTY OF GEORGE YOUNG & SONS, INC. AND IS NOT TO BE REPRODUCED OR TRANSMITTED IN ANY FORM OR BY ANY MEANS, ELECTRONIC OR MECHANICAL, INCLUDING PHOTOCOPYING, RECORDING, OR BY ANY INFORMATION STORAGE AND RETRIEVAL SYSTEM, WITHOUT THE WRITTEN PERMISSION OF GEORGE YOUNG & SONS, INC.	
DRAWN BY: N/A CHECKED BY: N/A DATE: 7/01/05 DATE: 7/01/05 DATE: 7/01/05 DATE: N/A DATE: N/A DATE: N/A		N/A N/A N/A N/A N/A N/A N/A	N/A N/A N/A N/A N/A N/A N/A	SCHEMATIC XPEN5/0100 POWER SCHEMATIC D 10470 JJJ 07/01/05 4 4

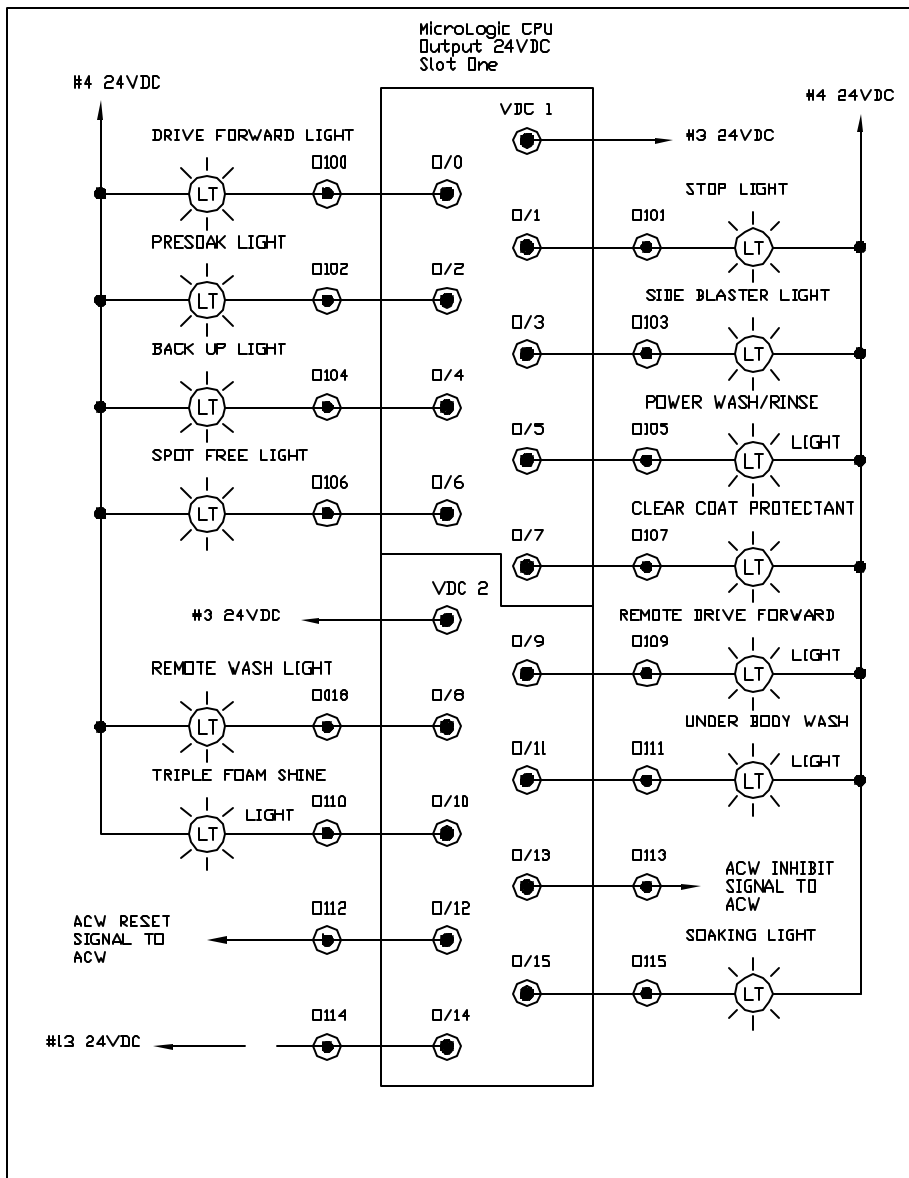

DATE: 7/01/05 DRAWN: J.H. CHECKED: J.H. APPROVED: J.H. TITLE: LADDER LOGIC	COMPANY: P. 200 PROJECT: 10478 STANDARD TOLERANCES: DIMENSIONS: 1/16" (1.5748) ANGLES: 90° (0.0000) SURF. FINISH: 125 (0.0050) MATERIAL: 304 STAINLESS STEEL	PROPRIETARY NOTICE THIS DOCUMENT IS THE PROPERTY OF P. 200. IT IS TO BE KEPT IN CONFIDENTIALITY AND NOT TO BE REPRODUCED OR TRANSMITTED IN ANY FORM OR BY ANY MEANS, ELECTRONIC OR MECHANICAL, INCLUDING PHOTOCOPYING, RECORDING, OR BY ANY INFORMATION STORAGE AND RETRIEVAL SYSTEM.	 P. 200 10478 12/01/05
--	--	--	---------------------------------

REVISIONS			
REV	DESCRIPTION	DATE	BY



REV. 0001 N/A N/A N/A		DATE: 07/01/05 BY: JCH	STANDARD TOLERANCES DIM. : ±.0005 HOLE : ±.0005 CHAMF. : .015 FINISH : .8 AIT	PROPRIETARY NOTICE THIS DOCUMENT IS THE PROPERTY OF MICROLOGIC CORPORATION. IT IS TO BE USED FOR THE PURPOSES SPECIFIED ONLY. IT IS NOT TO BE REPRODUCED, COPIED, OR DISTRIBUTED IN ANY MANNER WITHOUT THE WRITTEN PERMISSION OF MICROLOGIC CORPORATION.	 Schematic XPENS.0000	DATE: 07/01/05 BY: JCH
APPROVALS JCH 07/01/05 JCH 07/01/05 JCH 07/01/05 JCH 07/01/05 JCH 07/01/05 JCH 07/01/05		DATE: 07/01/05 BY: JCH	STANDARD TOLERANCES DIM. : ±.0005 HOLE : ±.0005 CHAMF. : .015 FINISH : .8 AIT	PROPRIETARY NOTICE THIS DOCUMENT IS THE PROPERTY OF MICROLOGIC CORPORATION. IT IS TO BE USED FOR THE PURPOSES SPECIFIED ONLY. IT IS NOT TO BE REPRODUCED, COPIED, OR DISTRIBUTED IN ANY MANNER WITHOUT THE WRITTEN PERMISSION OF MICROLOGIC CORPORATION.	Schematic XPENS.0000	DATE: 07/01/05 BY: JCH
LADDER CARD 1 JCH 10470 JCH 17/01/05		DATE: 07/01/05 BY: JCH	STANDARD TOLERANCES DIM. : ±.0005 HOLE : ±.0005 CHAMF. : .015 FINISH : .8 AIT	PROPRIETARY NOTICE THIS DOCUMENT IS THE PROPERTY OF MICROLOGIC CORPORATION. IT IS TO BE USED FOR THE PURPOSES SPECIFIED ONLY. IT IS NOT TO BE REPRODUCED, COPIED, OR DISTRIBUTED IN ANY MANNER WITHOUT THE WRITTEN PERMISSION OF MICROLOGIC CORPORATION.	Schematic XPENS.0000	DATE: 07/01/05 BY: JCH

REVISIONS		
NO	DESCRIPTION	DATE

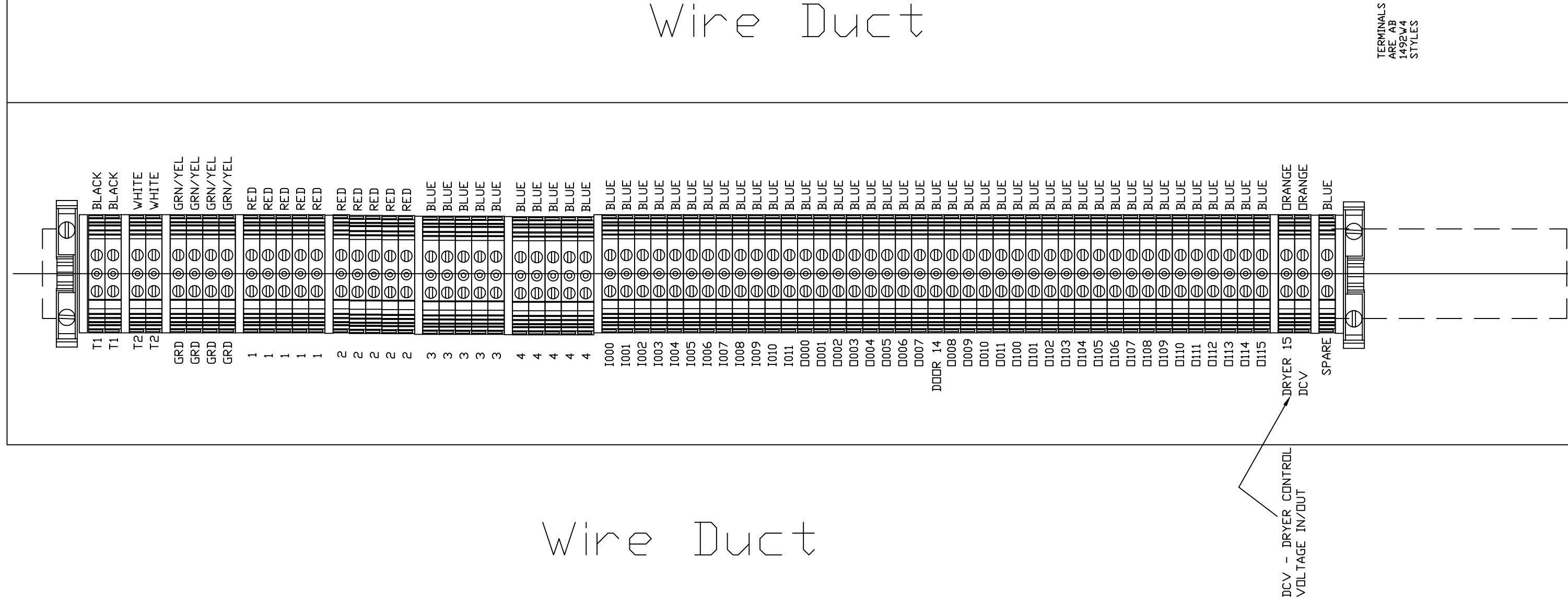
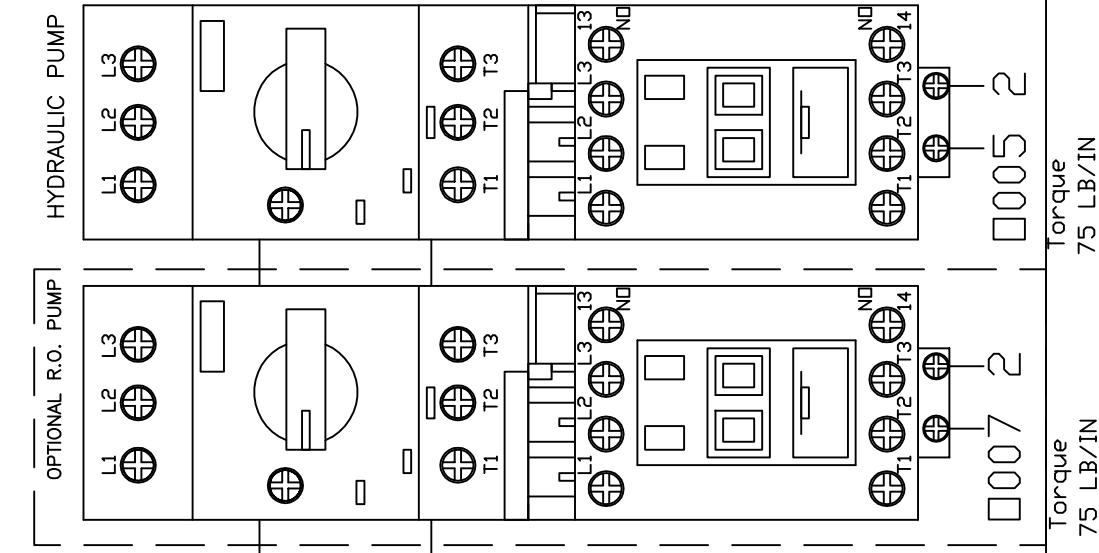
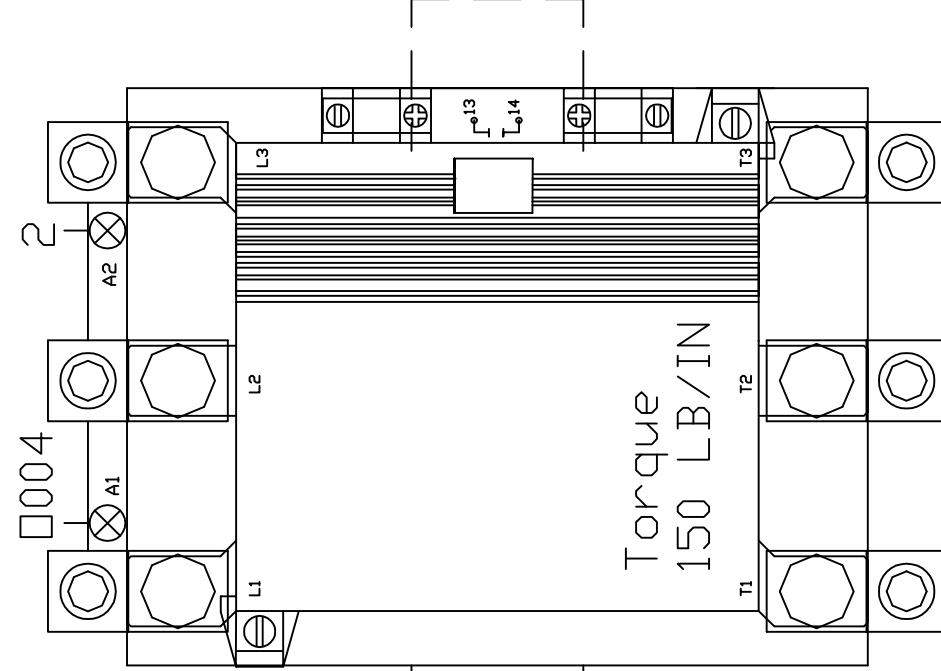
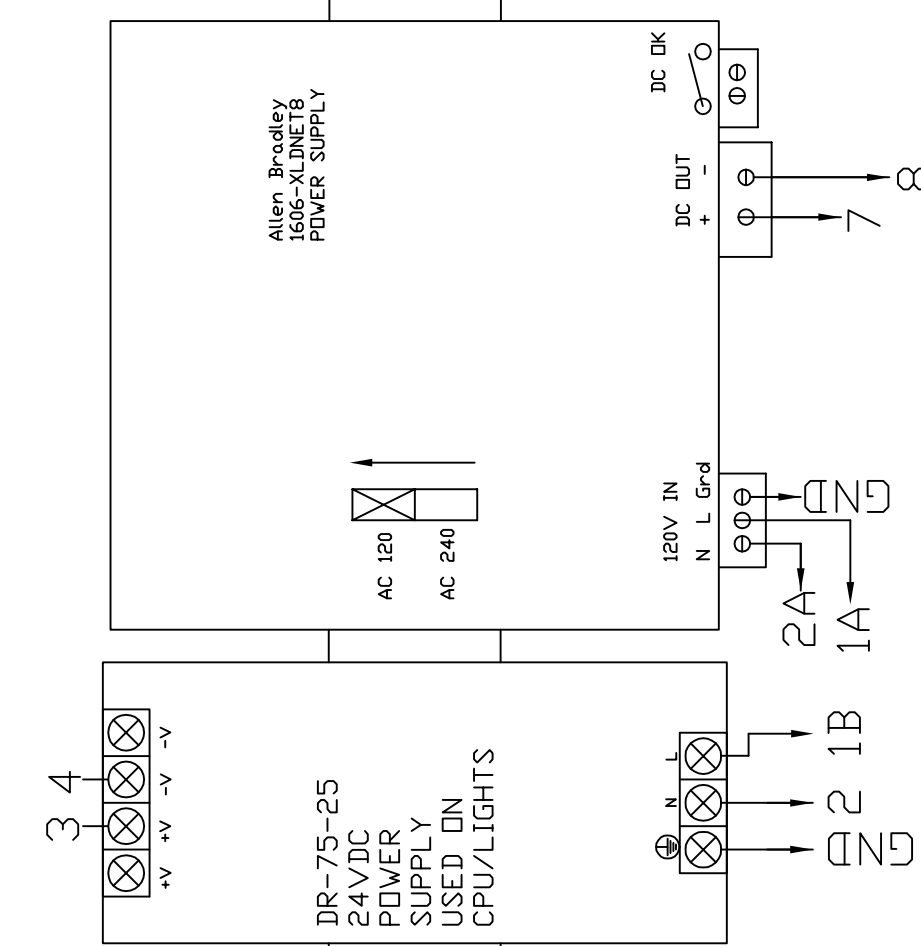
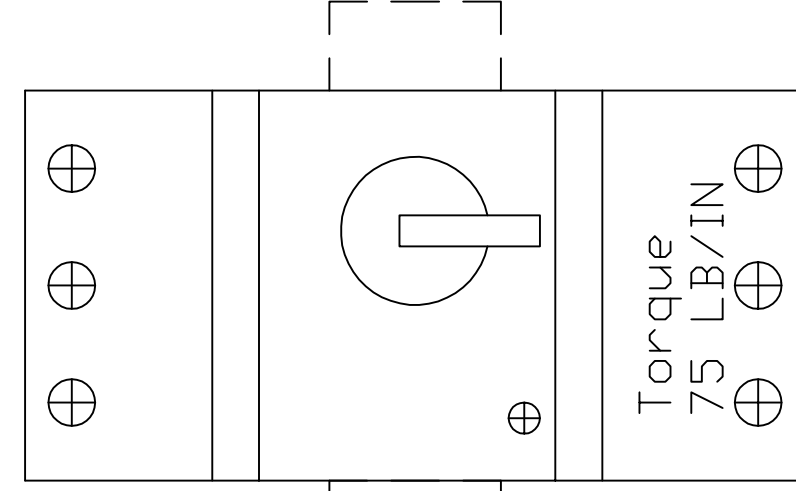
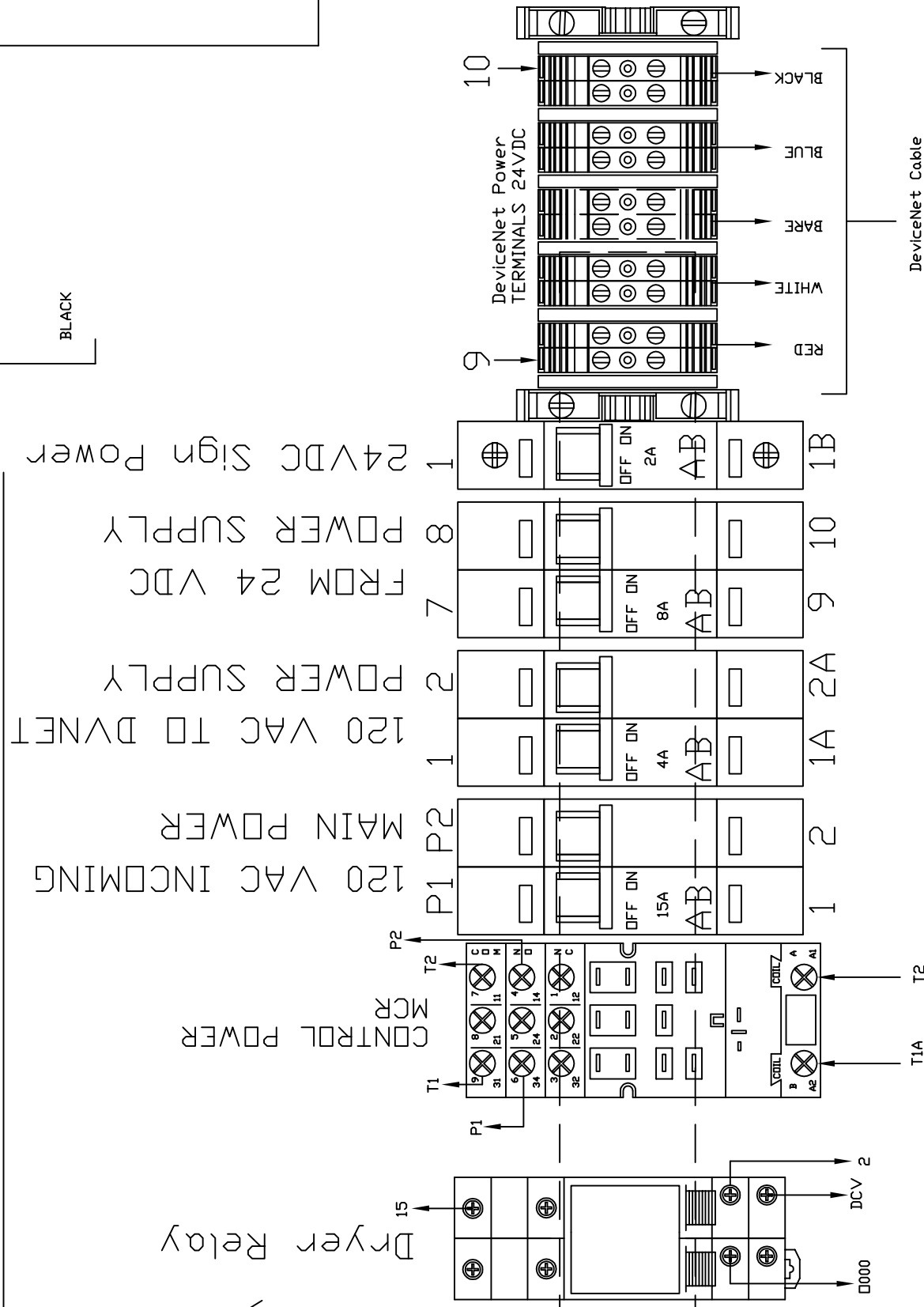
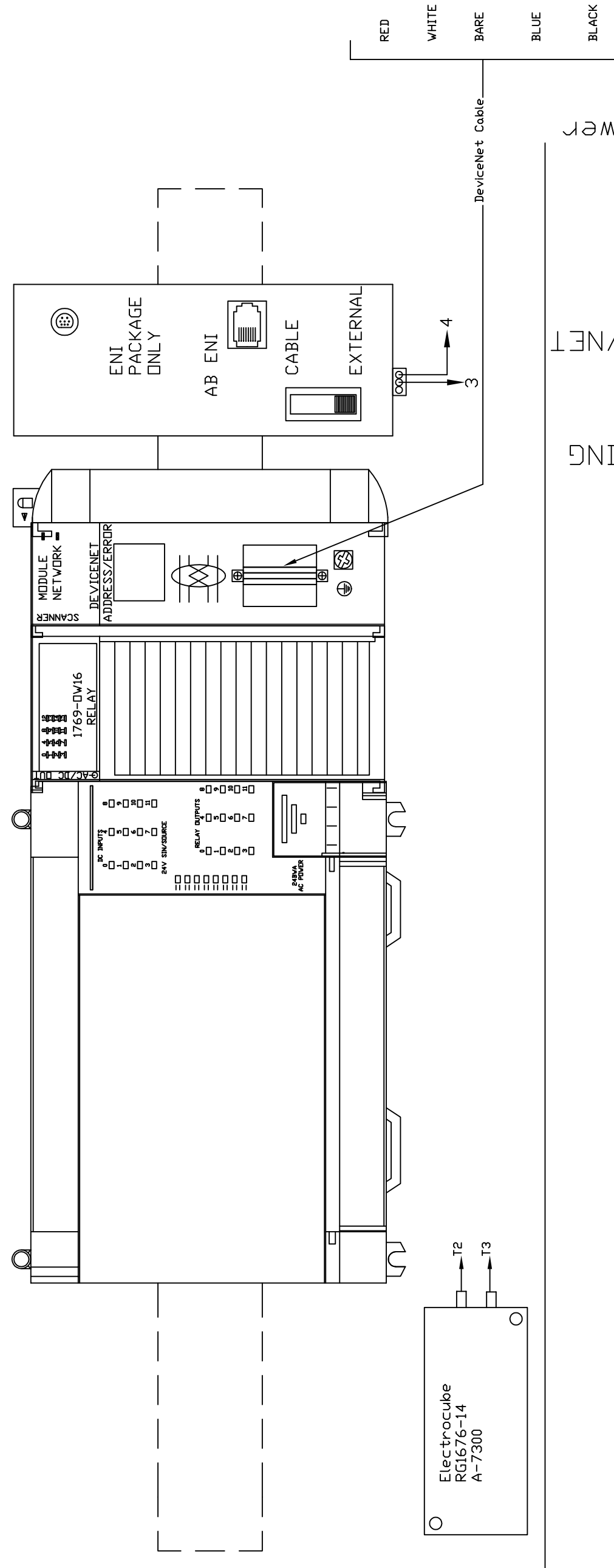
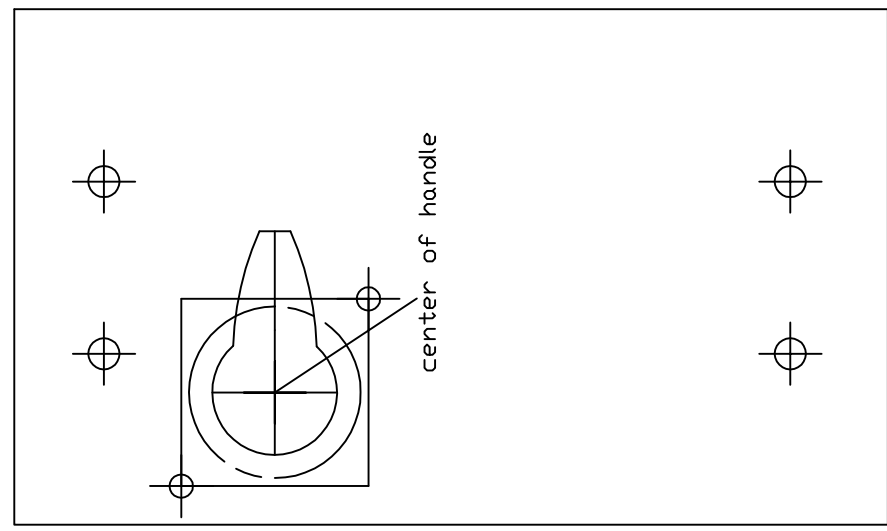
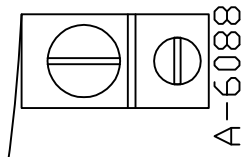
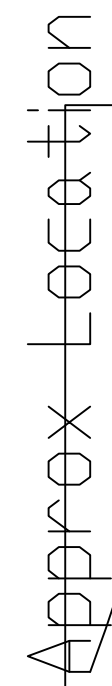
[illegible]

REVISIONS			
NO	DESCRIPTION	DATE	APPROVAL
A1	ADD ACCUMULATOR TO SCHEMATIC	10/31/05	TMS

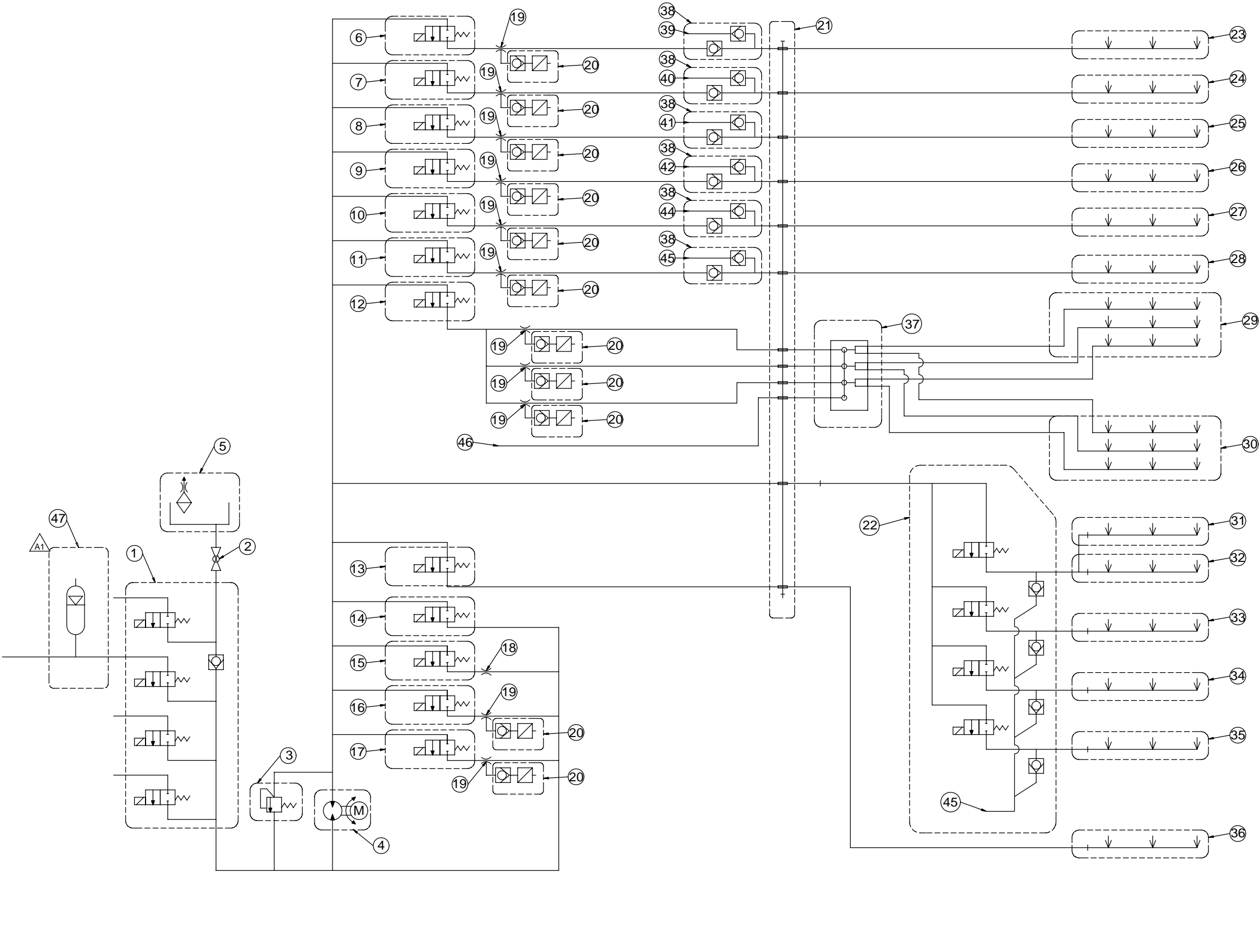

1	INLET MANIFOLD
2	2" BALL VALVE
3	RELIEF VALVE
4	PUMP AND MOTOR
5	STORAGE TANK
6	P/S #1 ADJUSTABLE
7	P/S #1 FIXED
8	P/S #2 ADJUSTABLE
9	P/S #2 FIXED
10	LOW PSI ADJUSTABLE
11	LOW PSI FIXED
12	TRI-FOAM
13	UNDERCARRIAGE
14	BYPASS #1
15	BYPASS #2
16	HIGH PRESSURE SOAP INJECTION ASSEMBLY
17	HIGH PRESSURE WAX INJECTION ASSEMBLY
18	RESTRICTOR NOZZLE
19	CHEMICAL INJECTOR
20	CHEMICAL STRAINER WITH CHECK VALVE
21	TRANSITION BOX/BULKHEAD PLATE
22	HIGH PRESSURE WATER VALVE ASSEMBLY ON BRIDGE
23	P/S #1 ADJUSTABLE WAND
24	P/S #1 FIXED WAND
25	P/S #2 ADJUSTABLE WAND
26	P/S #2 FIXED WAND
27	LOW PSI ADJUSTABLE WAND
28	LOW PSI FIXED WAND
29	TRI-FOAM WAND #1
30	TRI-FOAM WAND #2
31	OSCILLATING WAND
32	FIXED HIGH PRESSURE WAND
33	FIXED ROCKER PANEL WAND
34	ADJUSTABLE ROCKER PANEL WAND
35	ADJUSTABLE HIGH PRESSURE WAND
36	UNDERCARRIAGE WAND
37	TRI-FOAM MANIFOLD
38	AIR INJECTION MANIFOLD
39	P/S #1 ADJUSTABLE AIR IN SEE D-10848-XP AIR SCHEMATIC
40	P/S #1 FIXED AIR IN SEE D-10848-XP AIR SCHEMATIC
41	P/S #2 ADJUSTABLE AIR IN SEE D-10848-XP AIR SCHEMATIC
42	P/S #2 FIXED AIR IN SEE D-10848-XP AIR SCHEMATIC
43	LOW PSI ADJUSTABLE AIR IN SEE D-10848-XP AIR SCHEMATIC
44	LOW PSI FIXED AIR IN SEE D-10848-XP AIR SCHEMATIC
45	AIR PURGE SEE D-10848-XP AIR SCHEMATIC
46	TRI-FOAM AIR IN SEE D-10848-XP AIR SCHEMATIC
47	ACCUMULATOR (CUSTOMER SUPPLIED)

NOTE: SCHEMATIC DOES NOT REPRESENT ACTUAL VALVE ARRANGEMENT

TASK ORDER #:		COPYRIGHT © 1999 OASIS CAR WASH SYSTEMS ALL RIGHTS RESERVED		DIMENSIONS IN 1 ARE MILLIMETERS		UNLESS OTHERWISE NOTED BREAK ALL SHARP EDGES AND CORNERS .015 AND 64/100 SURFACE FINISH ALL OVER		PROPRIETARY NOTICE THIS DOCUMENT CONTAINS CONFIDENTIAL AND TRADE SECRET INFORMATION. THE PROPERTY OF OASIS CAR WASH SYSTEMS, AND IS GIVEN TO THE RECEIVER IN CONFIDENCE. THE RECEIVER BY RECEPTION AND RETENTION OF THE DOCUMENT ACCEPTS THE DOCUMENT IN CONFIDENCE AND AGREES NOT TO EXCEPT AS AUTHORIZED IN WRITING BY OASIS CAR WASH SYSTEMS, IT WILL (1) NOT USE THE DOCUMENT OR ANY COPY THEREOF IN THE CONFIDENTIAL OR TRADE SECRET INFORMATION. (2) NOT COPY THE DOCUMENT (3) NOT DISCLOSE TO OTHERS EITHER THE DOCUMENT OR THE CONFIDENTIAL OR TRADE SECRET INFORMATION THEREIN AND (4) UPON COMPLETION OF THE NEED TO RETURN THE DOCUMENT, OR UPON DEMAND, RETURN THE DOCUMENT, ALL COPIES THEREOF, AND ALL MATERIAL COPIED THEREFROM.		OASIS 1909 EAST 12th STREET GALENA, KS 66739 TEL: (316) 783-1355 FAX: (316) 783-5735 www.oasiscarwashsystems.com	
START DATE:		END DATE:		STANDARD TOLERANCES		MATERIAL: N/A		COMPONENT: XP WATER AND CHEMICAL SCHEMATIC		MACHINE: XP	
QUANTITY:		APPROVALS:		X.X = ± 0.063 X.XX = ± 0.015 X.XXX = ± 0.005 ANGLE = ± 1° 30' FLATNESS = 0.05 FT		MATERIAL NO: N/A		ASSEMBLY:		REV: N/A	
DRAWN:		DATE:		WARNING: THE EXPORT OR REEXPORT OF THIS DRAWING OR A PRODUCT PRODUCED BY THE DRAWING IS SUBJECT TO U.S. EXPORT ADMINISTRATION REGULATIONS AND OTHER APPLICABLE GOVERNMENTAL RESTRICTIONS OR REGULATIONS.		HEAT TREAT: N/A		QTY/MACH: 1		DWG NO: D-10847	
CHECKED:		RESP ENG:				SURFACE TREATMENT: N/A		SCALE: 1:1		DRAWN BY: ERN	
MFG ENG:		QUAL ENG:						DATE: 9/20/2005		SHT: 1 OF 1	

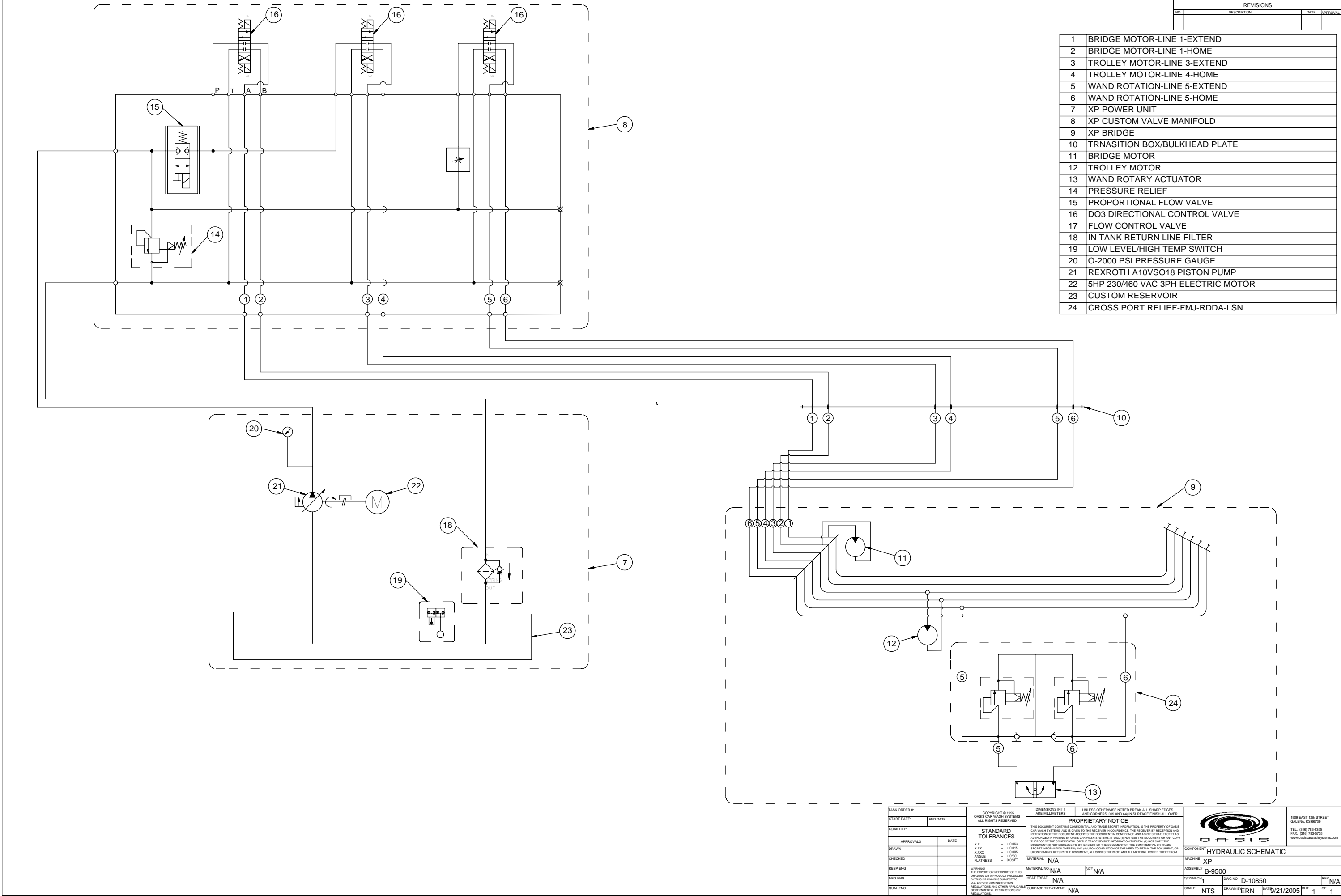



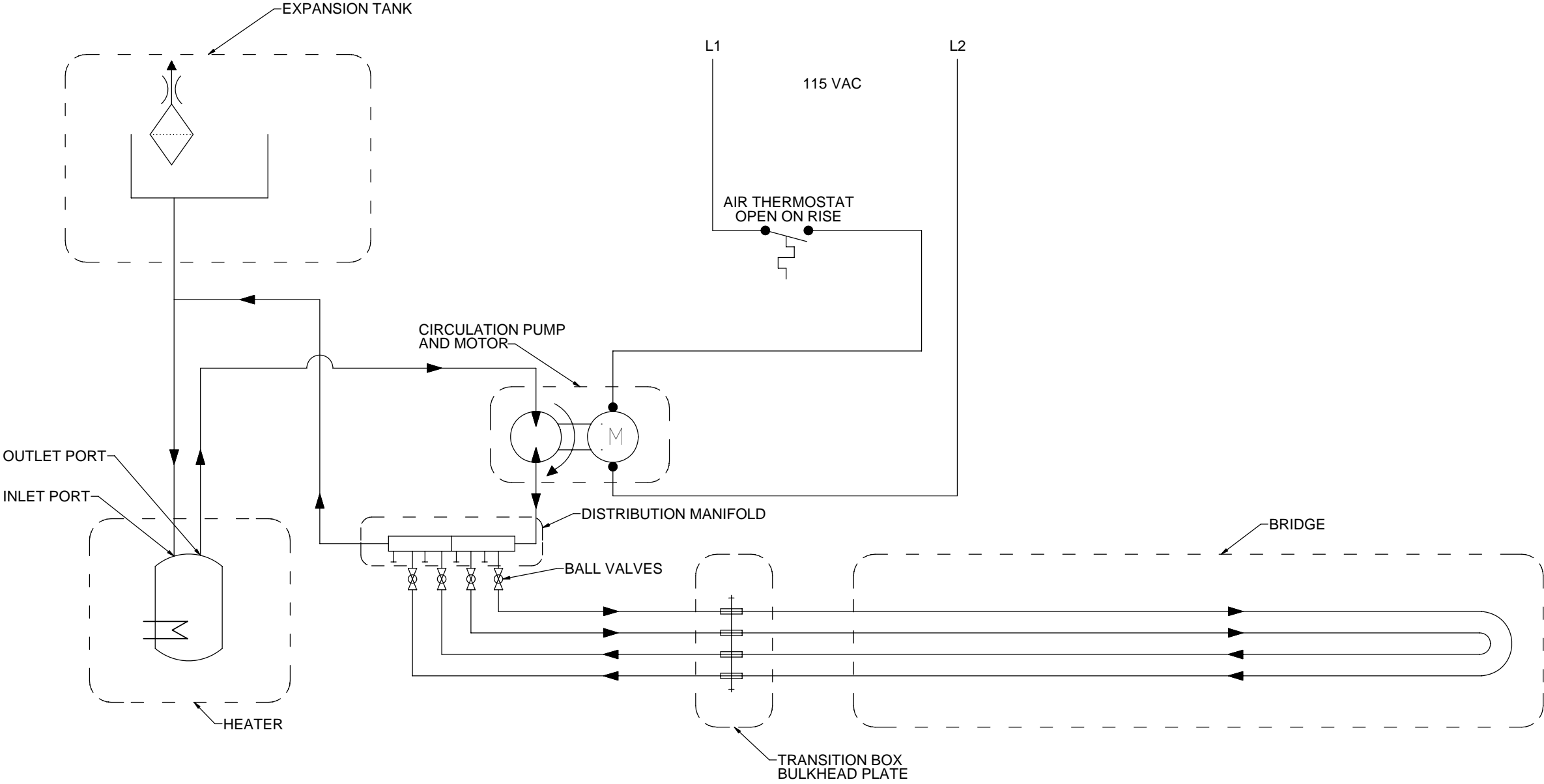

REVISIONS			
NO	DESCRIPTION	DATE	APPROVAL

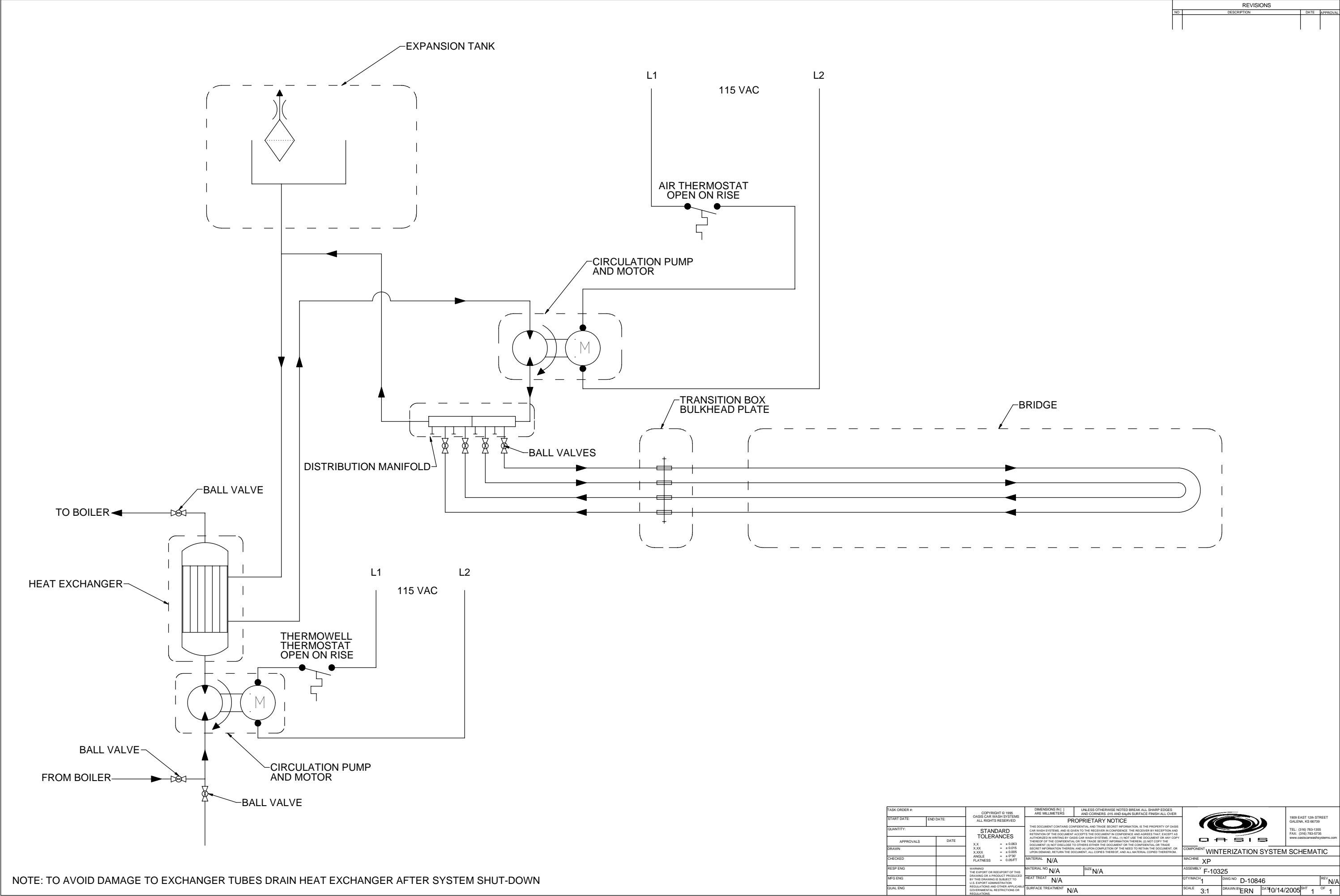

TASK ORDER #:		COPYRIGHT © 1999 OASIS CAR WASH SYSTEMS ALL RIGHTS RESERVED		DIMENSIONS IN [ ] ARE MILLIMETERS		UNLESS OTHERWISE NOTED BREAK ALL SHARP EDGES AND CORNERS .015 AND 64g/in SURFACE FINISH ALL OVER		 1909 EAST 12th STREET GALENA, KS 66739 TEL: (316) 783-1355 FAX: (316) 783-5735 www.oasiscarwashsystems.com	
START DATE:	END DATE:	STANDARD TOLERANCES		PROPRIETARY NOTICE		THE DOCUMENT CONTAINS CONFIDENTIAL AND TRADE SECRET INFORMATION. IS THE PROPERTY OF OASIS CAR WASH SYSTEMS, AND IS GIVEN TO THE RECEIVER IN CONFIDENCE. THE RECEIVER BY RECEIPTION AND RETENTION OF THE DOCUMENT ACCEPTS THE DOCUMENT IN CONFIDENCE AND AGREES THAT, EXCEPT AS AUTHORIZED IN WRITING BY OASIS CAR WASH SYSTEMS, IT WILL (1) NOT USE THE DOCUMENT OR ANY COPY THEREOF OF THE CONFIDENTIAL OR TRADE SECRET INFORMATION THEREIN; (2) NOT COPY THE DOCUMENT; (3) NOT DISCLOSE TO OTHERS EITHER THE DOCUMENT OR THE CONFIDENTIAL OR TRADE SECRET INFORMATION THEREIN; AND (4) UPON COMPLETION OF THE NEED TO RETAIN THE DOCUMENT, OR UPON DEMAND, RETURN THE DOCUMENT, ALL COPIES THEREOF, AND ALL MATERIAL COPIED THEREFROM.			
QUANTITY:		X.X = ± 0.063 X.XX = ± 0.015 X.XXX = ± 0.005 ANGLE = ± 1° 30' FLATNESS = 0.05/FT		MATERIAL: N/A		MACHINE: XP		WINTERIZATION SYSTEM SCHEMATIC	
APPROVALS	DATE	WARNING: THE EXPORT OR REEXPORT OF THIS DRAWING OR A PRODUCT PRODUCED BY THIS DRAWING IS SUBJECT TO U.S. EXPORT ADMINISTRATION REGULATIONS AND OTHER APPLICABLE REGULATIONS.		MATERIAL NO. N/A		SIZE N/A		ASSEMBLY F-10324, F-10624	
DRAWN				HEAT TREAT N/A		QTY/MACH 1		REV N/A	
CHECKED				SURFACE TREATMENT N/A		DRAWN BY ERN		DATE 9/19/2005	
RESP ENG						SCALE NTS		SHT 1 OF 1	
MFG ENG									
QUAL ENG									



REVISIONS			
NO	DESCRIPTION	DATE	APPROVAL

TASK ORDER #:		COPYRIGHT © 1999 OASIS CAR WASH SYSTEMS ALL RIGHTS RESERVED		DIMENSIONS IN [ ] ARE MILLIMETERS		UNLESS OTHERWISE NOTED BREAK ALL SHARP EDGES AND CORNERS .015 AND 64μIN SURFACE FINISH ALL OVER				1909 EAST 12th STREET GALENA, KS 66739 TEL: (316) 783-1355 FAX: (316) 783-5735 www.oasiscarwashsystems.com	
START DATE:		END DATE:		QUANTITY:		PROPRIETARY NOTICE		THIS DOCUMENT CONTAINS CONFIDENTIAL AND TRADE SECRET INFORMATION. IT IS THE PROPERTY OF OASIS CAR WASH SYSTEMS, AND IS GIVEN TO THE RECEIVER IN CONFIDENCE. THE RECEIVER BY RECEIPT AND RETENTION OF THE DOCUMENT ACCEPTS THE DOCUMENT IN CONFIDENCE AND AGREES NOT TO EXCEPT AS AUTHORIZED IN WRITING BY OASIS CAR WASH SYSTEMS, IT WILL (1) NOT USE THE DOCUMENT OR ANY COPY THEREOF OF THE CONFIDENTIAL OR TRADE SECRET INFORMATION THEREIN; (2) NOT COPY THE DOCUMENT; (3) NOT DISCLOSE TO OTHERS EITHER THE DOCUMENT OR THE CONFIDENTIAL OR TRADE SECRET INFORMATION THEREIN; AND (4) UPON COMPLETION OF THE NEED TO RETAIN THE DOCUMENT, OR UPON DEMAND, RETURN THE DOCUMENT, ALL COPIES THEREOF, AND ALL MATERIAL COPIED THEREFROM.			
APPROVALS		DATE		STANDARD TOLERANCES		MATERIAL		MACHINE		WINTERIZATION SYSTEM SCHEMATIC	
DRAWN				X.X       = ± 0.063		N/A		XP			
CHECKED				X.XX     = ± 0.015		N/A					
RESP ENG				X.XXX    = ± 0.005		N/A					
MFG ENG				ANGLE     = ± 17.5°		N/A					
QUAL ENG				FLATNESS = 0.05/FT		N/A					
				WARNING: THE EXPORT OR REEXPORT OF THIS DRAWING OR A PRODUCT PRODUCED BY THIS DRAWING IS SUBJECT TO U.S. EXPORT ADMINISTRATION REGULATIONS AND OTHER APPLICABLE GOVERNMENTAL RESTRICTIONS OR REGULATIONS.		MATERIAL NO.		SIZE		ASSEMBLY	
						N/A		N/A		F-10325	
						HEAT TREAT				QTY/MACH	
						N/A				1	
						SURFACE TREATMENT		N/A		DWG NO	
										D-10846	
										SCALE	
										3:1	
										DRAWN BY	
										ERN	
										DATE	
										10/14/2005	
										REV	
										N/A	
										1	
										OF	
										1	

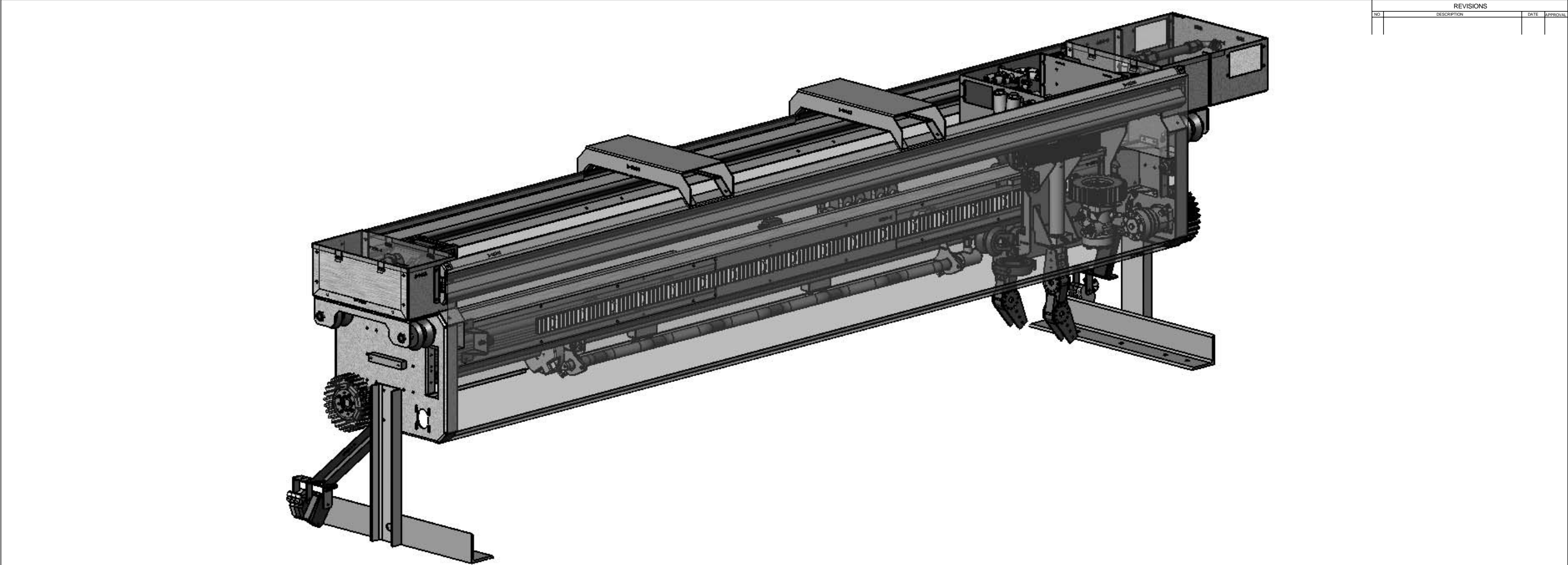

REVISIONS			
NO	DESCRIPTION	DATE	APPROVAL

ITEM NO.	QTY.	PART NO.	REVISION NO.	MATERIAL NO.	DESCRIPTION	ITEM NO.	QTY.	PART NO.	REVISION NO.	MATERIAL NO.	DESCRIPTION	ITEM NO.	QTY.	PART NO.	REVISION NO.	MATERIAL NO.	DESCRIPTION
1	1	B-9448		N/A	V RAIL BRDG	48	1	B-10451		LISTED	ARMORPOINT ASSY XP BRIDGE	95	1	A-10466		N/A	SWVL 90DEG SST HI-FLO MNPT-8 X FNPT-8
2	1	B-9449		N/A	PL BRDG RT	49	1	A-10462		N/A	CLAMP IGUS TRI-FLEX R 70 SERIES	96	1	A-10640		N/A	6602-8-8
3	4	B-9450		N/A	BRKT GUSSET BRDG RAIL	50	2	A-10473		N/A	ELB ADPTR MSAE-16 X FJIC-16	97	1	A-10633		N/A	ADPTR - 2405-8-8
4	1	B-10227		N/A	RACK PLATE - 3	51	1	A-10067		N/A	.250 NPT STEEL RUNNING TEE	98	8	A-10630		N/A	QUICKLINC TBG ADPTR ELB 90DEG .25 X .125 MNPT
5	1	A-10519		N/A	MTR HYD OMR100 SST SHAFT W/ SENSOR	52	1	A-5143		N/A	ZERK GREASE 1/4" MNPT ALEMITE	99	16	A-10631		N/A	QUICKLINC VLV OUTLET ADPTR W/CHECK .25 X .125 MNPT
6	2	A-8034		N/A	ADPTR SAE/MJIC STL 6400-4-10	53	1	A-3401		N/A	ADPTR 4MJIC X 4MNPT STL 2404-4-4	100	4	A-10646		N/A	N/A
7	1	A-6110		N/A	SW PROX 30MM NON-FLUSH QD	54	1	B-10476		LISTED	MANF ASSY TRIPLE FOAM XP	101	4	A-10632		N/A	QUICKLINC RUBBER BOOT
8	1	B-9452		A-3096	IDLER SST SHAFT	55	1	B-10243		N/A	GREASE BLOCK MNT	102	1	B-10749		LISTED	AIR PURGE TEE ASSY
9	5	A-2008		N/A	BRG RLR 2 BOLT FLANGE FAUVER SCJT-1	56	4	A-10477		N/A	TEE ADPTR MJIC-4 X MJIC-4 X MJIC-4 - 2703-4-4	103	1	B-10676		LISTED	TIRE CLEANER AIR PURGE MANF
10	1	B-9453		N/A	PL BRDG LT	57	2	B-10254		LISTED	KNUCKLE ASSY	104	2	B-10768		N/A	NOZZLE HOLDER
11	2	B-9465		N/A	BOX BRDG	58	1	B-10249		N/A	SIGN BRDG XP	105	4	A-10699		N/A	ADPTR P/L STR .375 X .250 FNPT
12	1	B-10228		N/A	PL CVR BRDG BOX LEFT	59	1	B-10226		N/A	RACK PLATE - 2	106	4	A-10402		N/A	INLINE NOZZLE CHECK RETAINER
13	1	B-10229		N/A	PL CVR BRDG BOX RIGHT	60	1	B-10225		N/A	RACK PLATE - 1	107	4	A-10404		N/A	INLINE NOZZLE CHECK VALVE
14	1	B-9468		N/A	TROUGH BRDG	61	1	N/A		LISTED	N/A	108	4	A-10401		N/A	NOZZLE CAP ADAPTER
15	1	A-5293		N/A	IGUS TBE 8520-30 (74.2) TROLLEY W/HT	62	2	B-10478		N/A	OSCILLATOR CAM	109	4	A-10132		N/A	NOZ SPRY POLY .250 MNPT - 80DEG - 100
16	1	B-9469		N/A	HINGE TROUGH CVR	63	1	B-10430		LISTED	OSCILLATOR WAND WELDMENT	110	2	B-10683		N/A	STAB BRKT CROSS BRACE
17	1	B-9470		N/A	ENERGY TUBE GUIDE	64	2	B-10234		N/A	OSC BRG MT	111	2	B-10836		LISTED	XP TRI-FOAM WAND ASSY
18	1	B-9471		N/A	ENERGY TUBE GUIDE TROUGH	65	1	B-10431		A-10742	OSCILLATOR CAM ARM	112	1	A-10160		N/A	OPTICS HTD RCVR LSE 96M/P-3012-41
19	3	B-9474		LISTED	HUB ASSY SPLIT 1.00 SST	66	1	A-1404		N/A	ADPTR MJIC STL 2405-12-12	113	1	B-10834		A-3845	XP OPTIC BRKT
20	1	B-9478		N/A	CVR TROUGH	67	1	A-1426		N/A	ADPTR SWVL STL 6506-16-16	114	1	B-10828		N/A	XP TRI-FOAM BRKT - RIGHT
21	1	B-9480		N/A	CVR CABLE TROUGH	68	1	B-10498		LISTED	TUBE	115	2	B-10833		N/A	XP TRI-FOAM PLATE
22	1	B-9687		LISTED	XP TROLLY ASSY	69	2	B-10497		N/A	HYD LINE BHD MNT	116	1	B-10837		N/A	XP TRI-FOAM BRKT - LEFT
23	2	B-9485		N/A	BRKT STOP BMPR	70	12	A-7293		N/A	UN ELB 45DEG 1/4" JIC	117	1	B-10856		N/A	CVR OSCILLATOR CAM
24	2	A-8274		N/A	BUMPER RND MTL CORE #9546K19	71	2	B-10501		LISTED	TUBE ASSY	118	1	A-3426		N/A	ELB BT TUBE SWVL NUT 90DEG STL 6701-12
25	4	B-9491		A-3081	AXLE SLEEVE LG W/ GRS PORTS	72	2	B-10505		LISTED	TUBE ASSY	119	1	A-1413		N/A	BSHG RDCR PIPE STL 5406-16-12
26	4	B-9494		LISTED	AXLE WLDMNT V RLR W/ GRS PORTS LG	73	2	B-10506		LISTED	TUBE ASSY	120	1	B-10857		D-3582	NPL SST SCH40 - .750 X 7.00 LG
27	2	B-9456		N/A	CVR PL JB	74	2	B-10507		LISTED	TUBE ASSY	121	2	A-10846		N/A	ELB JIC 90DEG STL 6500-4
28	6	A-9461		N/A	CLR AL SET 1.00 CL-16-A	75	1	B-10508		LISTED	TUBE ASSY	122	1	A-10832		N/A	SW DANFOSS HYD MTR SPEED SENSOR
29	2	B-9460		N/A	BOX E-TUBE	76	4	A-9593		LISTED	N/A	123	2	B-10924		LISTED	XP SHIPPING FEET
30	4	B-9462		N/A	V RLR	77	1	B-10509		LISTED	TUBE ASSY	124	1	N/A		N/A	N/A
31	2	B-9503		N/A	LID JB CTRL	78	2	B-10510		A-3039	XP BRDG STOP	125	1	A-1444		N/A	ELB STR PIPE 90DEG STL 5502-8-8
32	2	B-9504		N/A	LID JB NON-CTRL	79	4	A-1003		N/A	ELB BRS PIPE BAR STK 90DEG .250NPT	126	1	B-10963		N/A	SIGN BRDG XP W/ IGUS CUT-OUT
33	1	A-9507		N/A	CLAMP PROX 30MM	80	3	A-10158		N/A	ADPTR P/L TEE .250 X .250 MNPT						
34	1	B-10499		N/A	HP TUBE - LEFT	81	5	A-1637		N/A	BSHG RDCR PIPE STL 5406-8-4						
35	1	A-9592		LISTED	N/A	82	4	A-8082		N/A	VLV CHK JAECO .250NPT 10LB A00101-02						
36	1	B-9598		N/A	MNT BRG CTR	83	1	B-10614		N/A	TARGET TROLLY						
37	2	B-9675		N/A	BRKT HP BHD	84	4	A-10634		N/A	ADPTR SWVL STL 6506-8-8						
38	2	B-9699		N/A	WND MNT BRKT FIXED	85	4	A-10636		N/A	ADPTR MJIC X 16ORNG STL 6400-8-16						
39	1	B-9698		A-3769	WND MNT FIXED	86	4	A-10635		N/A	6600-8-8						
40	1	A-9705		N/A	LUBRICATION METERING BLOCK	87	1	A-6934		N/A	ADPTR P/L 90° ELB .250 X .250 MNPT						
41	3	B-9728		LISTED	GEAR DRIVE	88	9	A-10679		N/A	HOSE END						
42	3	B-9669		N/A	GEAR RACK - POLY	89	2	A-10463		N/A	ELB BT TUBE SWVL NUT 90DEG STL 6701-8						
43	2	A-10258		N/A	VALVE DANFOSS 2 STATION - 1.00 SAE	90	3	A-10681		N/A	HOSE END						
44	1	A-10469		N/A	ADPTR FSAE-16 X FSAE-16	91	2	A-10685		N/A	HOSE END						
45	4	A-10472		N/A	ELB BKHD MJIC-16 X MJIC-16	92	1	A-10684		N/A	HOSE END						
46	2	B-10240		N/A	TRLY STAB RAIL	93	2	A-10639		N/A	6602-4-4						
47	4	B-10241		N/A	TRLY STAB RAIL BRKT	94	3	A-10678		N/A	HOSE END						

TASK ORDER #:		COPYRIGHT © 1999 OASIS CAR WASH SYSTEMS ALL RIGHTS RESERVED		DIMENSIONS IN ( ) ARE MILLIMETERS		UNLESS OTHERWISE NOTED BREAK ALL SHARP EDGES AND CORNERS .015 AND 64µIN SURFACE FINISH ALL OVER				1909 EAST 12th STREET GALENA, KS 66739 TEL: (316) 783-1355 FAX: (316) 783-5735 www.oasiscarwashsystems.com							
START DATE:		END DATE:		PROPRIETARY NOTICE THIS DOCUMENT CONTAINS CONFIDENTIAL AND TRADE SECRET INFORMATION. IT IS THE PROPERTY OF OASIS CAR WASH SYSTEMS, AND IS LOANED TO THE RECEIVER BY RECEIPTION AND RETENTION OF THIS DOCUMENT. THE RECEIVER AGREES TO KEEP IT AS CONFIDENTIAL AND TO RETURN IT TO OASIS CAR WASH SYSTEMS UPON DEMAND. IT IS NOT TO BE REPRODUCED, COPIED, OR TRANSMITTED IN ANY FORM OR BY ANY MEANS, ELECTRONIC OR MECHANICAL, INCLUDING PHOTOCOPYING, RECORDING, OR BY ANY INFORMATION STORAGE AND RETRIEVAL SYSTEM. IF YOU ARE NOT AN EMPLOYEE OF OASIS CAR WASH SYSTEMS, YOU ARE NOT TO DISCLOSE THIS INFORMATION TO ANY OTHER PERSON. IF YOU ARE AN EMPLOYEE OF OASIS CAR WASH SYSTEMS, YOU ARE NOT TO DISCLOSE THIS INFORMATION TO ANY OTHER PERSON WITHOUT THE WRITTEN PERMISSION OF OASIS CAR WASH SYSTEMS. IF YOU ARE AN EMPLOYEE OF OASIS CAR WASH SYSTEMS, YOU ARE NOT TO DISCLOSE THIS INFORMATION TO ANY OTHER PERSON WITHOUT THE WRITTEN PERMISSION OF OASIS CAR WASH SYSTEMS.													
QUANTITY:		STANDARD TOLERANCES		MATERIAL LISTED													
APPROVALS		DATE		X.XX = ± 0.063		X.XXX = ± 0.015		X.XXX = ± 0.005		X.XXX = ± 0.005		X.XXX = ± 0.005		X.XXX = ± 0.005		X.XXX = ± 0.005	
DRAWN		CHECKED		RESP ENG		MFG ENG		QUAL ENG		MATERIAL NO. LISTED		DATE LISTED		SCALE 1:6		DRAWN BY TCS	
COMPONENT XP BRIDGE ASSY		MACHINE XP		ASSEMBLY XP		QTY/MACH 1		DWG NO B-9500		DATE 10/28/2004		REV N/A		OF 3		1	

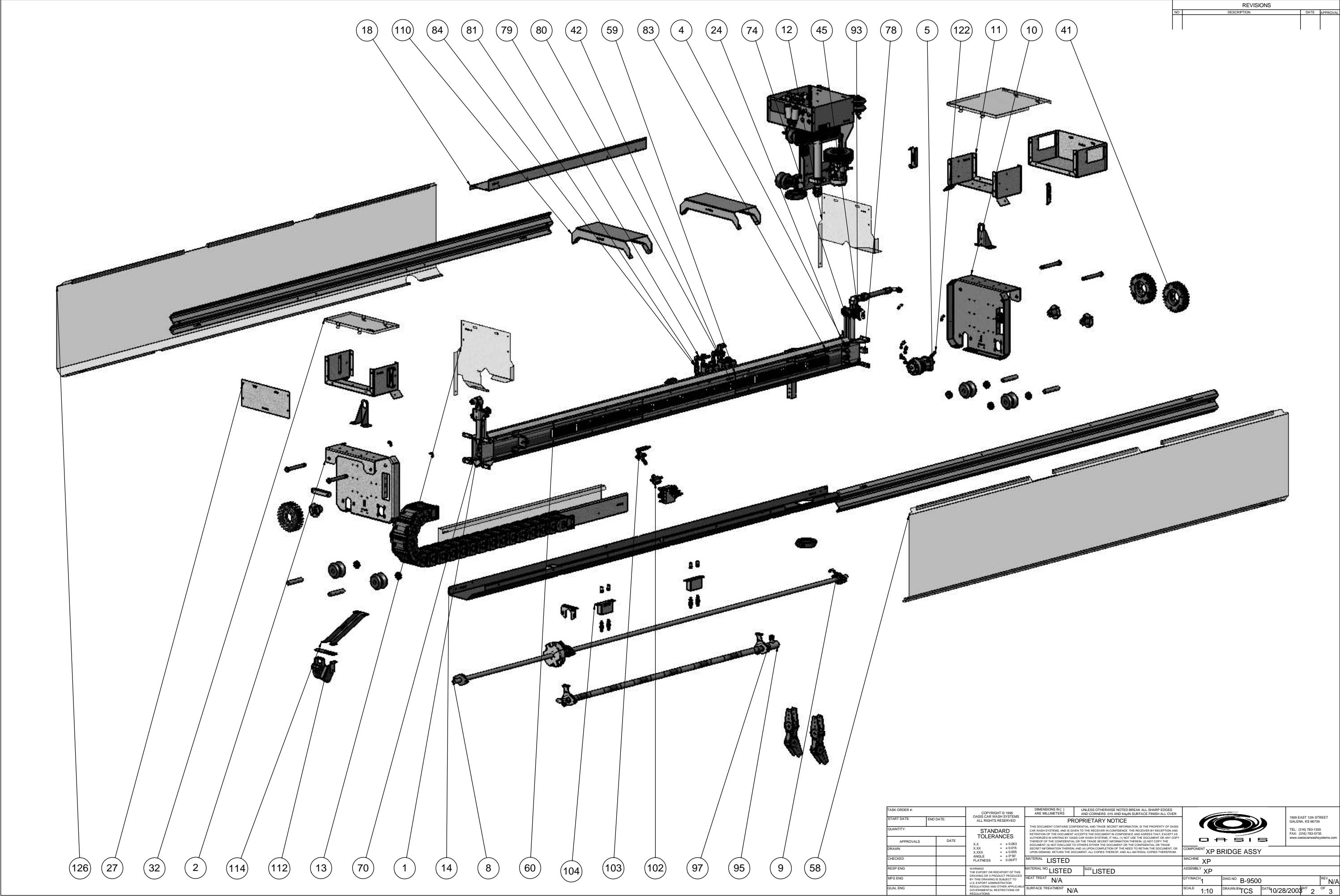

REVISIONS			
NO	DESCRIPTION	DATE	APPROVAL

TASK ORDER #		COPYRIGHT © 1999 OASIS CAR WASH SYSTEMS ALL RIGHTS RESERVED		DIMENSIONS IN [ ] ARE MILLIMETERS		UNLESS OTHERWISE NOTED BREAK ALL SHARP EDGES AND CORNERS .015 AND 64/100 SURFACE FINISH ALL OVER		 <b>XP BRIDGE ASSY</b>		1909 EAST 12th STREET GALENA, KS 66739 TEL: (316) 783-1355 FAX: (316) 783-5735 www.oasiscarwashsystems.com	
START DATE: [ ]		END DATE: [ ]		QUANTITY:		PROPRIETARY NOTICE THIS DOCUMENT CONTAINS CONFIDENTIAL AND TRADE SECRET INFORMATION. IT IS THE PROPERTY OF OASIS CAR WASH SYSTEMS, AND IS GIVEN TO THE RECEIVER IN CONFIDENCE. THE RECEIVER BY RECEIPT AND RETENTION OF THIS DOCUMENT ACCEPTS THE DOCUMENT IN CONFIDENCE AND AGREES THAT, EXCEPT AS AUTHORIZED IN WRITING BY OASIS CAR WASH SYSTEMS, IT WILL (1) NOT USE THE DOCUMENT OR ANY COPY THEREOF IN THE PERFORMANCE OF THE TRADE SECRET INFORMATION SYSTEM; (2) NOT COPY THE DOCUMENT; (3) NOT DISCLOSE TO OTHERS EITHER THE DOCUMENT OR THE CONFIDENTIAL OR TRADE SECRET INFORMATION THEREIN; AND (4) UPON COMPLETION OF THE NEED TO RETAIN THE DOCUMENT, OR UPON DEMAND, RETURN THE DOCUMENT, ALL COPIES THEREOF, AND ALL MATERIAL COPIED THEREFROM.				COMPONENT	
APPROVALS		DATE		STANDARD TOLERANCES X.X = ± 0.063 X.XX = ± 0.015 X.XXX = ± 0.005 ANGLE = ± 17.5° FLATNESS = 0.05/FT		MATERIAL LISTED		MACHINE XP		REV N/A	
CHECKED				WARNING: THE EXPORT OR REEXPORT OF THIS DRAWING OR A PRODUCT PRODUCED BY THIS DRAWING IS SUBJECT TO U.S. EXPORT ADMINISTRATION REGULATIONS AND OTHER APPLICABLE GOVERNMENTAL RESTRICTIONS OR REGULATIONS.		MATERIAL NO LISTED		SIZE LISTED		ASSEMBLY XP	
RESP ENG				HEAT TREAT N/A		SURFACE TREATMENT N/A		QTY/MACH 1		DRAWN BY TCS	
MFG ENG				SCALE 1:10		DATE 10/28/2004		REV 2		OF 3	
QUAL ENG											

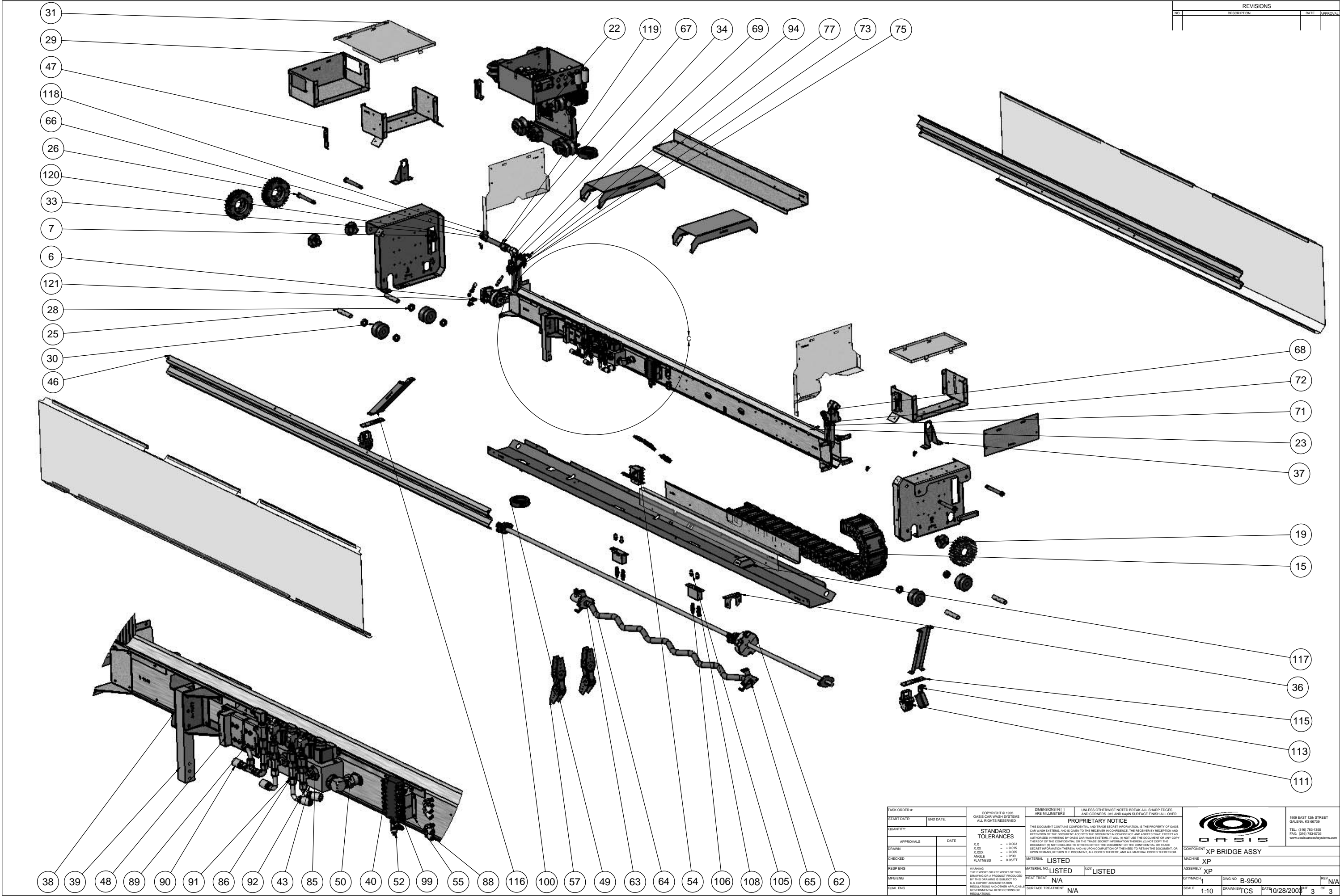

TASK ORDER #:		COPYRIGHT © 1996 ORASIS CAR WASH SYSTEMS ALL RIGHTS RESERVED		DIMENSIONS IN [ ] ARE MILLIMETERS		UNLESS OTHERWISE NOTED BREAK ALL SHARP EDGES AND CORNERS .015 AND .04in SURFACE FINISH ALL OVER				1909 EAST 12th STREET GALILEO, TX 76735					
START DATE:		END DATE:		PROPRIETARY NOTICE THE DOCUMENT CONTAINS CONFIDENTIAL AND TRADE SECRET INFORMATION. IT IS THE PROPERTY OF ORASIS CAR WASH SYSTEMS, AND IS LOANED TO THE RECIPIENT IN CONFIDENCE. THE RECIPIENT BY ACCEPTANCE OF THIS DOCUMENT AGREES TO MAINTAIN THE CONFIDENTIALITY OF THE INFORMATION CONTAINED HEREIN AND TO RETURN THE DOCUMENT TO ORASIS CAR WASH SYSTEMS UPON DEMAND. IT IS NOT TO BE USED FOR ANY OTHER PURPOSES. ORASIS CAR WASH SYSTEMS SHALL NOT BE RESPONSIBLE FOR ANY LOSS OF OR DAMAGE TO THE INFORMATION CONTAINED HEREIN. ORASIS CAR WASH SYSTEMS SHALL NOT BE RESPONSIBLE FOR ANY LOSS OF OR DAMAGE TO THE INFORMATION CONTAINED HEREIN. ORASIS CAR WASH SYSTEMS SHALL NOT BE RESPONSIBLE FOR ANY LOSS OF OR DAMAGE TO THE INFORMATION CONTAINED HEREIN.										TEL: (314) 783-1535 FAX: (314) 783-2575 www.orasiscarwashsystems.com	
QUANTITY:		DATE		STANDARD TOLERANCES											
APPROVALS		DATE		XX      = + 0.063 XXXX   = + 0.075 XXXX   = + 0.005 4 PPS   = 4 PPS FLATNESS = 0.05 P7											
DRAWN						MATERIAL: LISTED		SIZE: LISTED		COMPONENT					
CHECKED						MATERIAL: LISTED		SIZE: LISTED		MACHINE					
RESP ENG				WARNING: THE EXPORT OR REEXPORT OF THIS PRODUCT OR PRODUCT PROCESSED BY THIS COMPANY TO ANY COUNTRY OTHER THAN THE U.S. GOVERNMENT REGULATIONS AND OTHER APPLICABLE ADMINISTRATIVE RESTRICTIONS OR BOYCOTTS APPLY.		MATERIAL NO. LISTED		SIZE: LISTED		XP TROLLY ASSY					
MFG ENG						MATERIAL NO. LISTED		SIZE: LISTED		ASSEMBLY					
QA/ENG						MATERIAL NO. LISTED		SIZE: LISTED		B-9500					
						MATERIAL NO. LISTED		SIZE: LISTED		YPMACH#					
						MATERIAL NO. LISTED		SIZE: LISTED		DRAWN BY					
						MATERIAL NO. LISTED		SIZE: LISTED		TCS					
						MATERIAL NO. LISTED		SIZE: LISTED		DATE					
						MATERIAL NO. LISTED		SIZE: LISTED		2/25/2005					
						MATERIAL NO. LISTED		SIZE: LISTED		SHFT					
						MATERIAL NO. LISTED		SIZE: LISTED		1					
						MATERIAL NO. LISTED		SIZE: LISTED		OF					
						MATERIAL NO. LISTED		SIZE: LISTED		REV					
						MATERIAL NO. LISTED		SIZE: LISTED		N/A					

REVISIONS			
NO	DESCRIPTION	DATE	APPROVAL

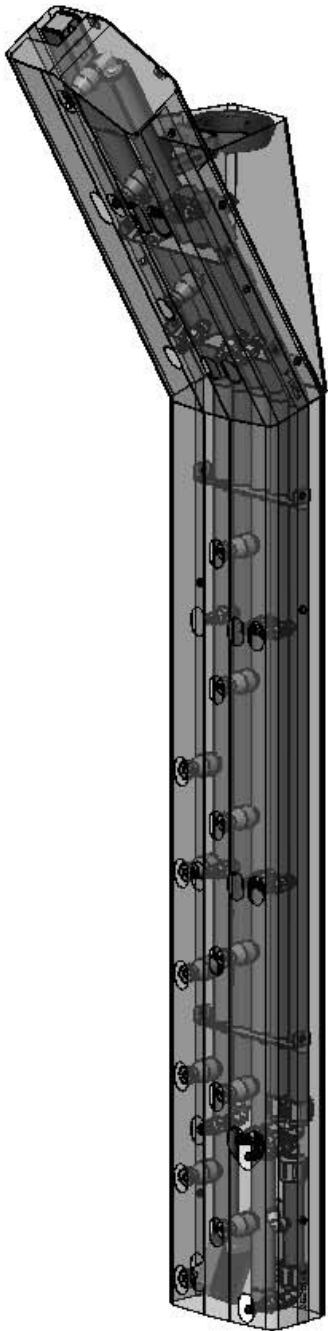
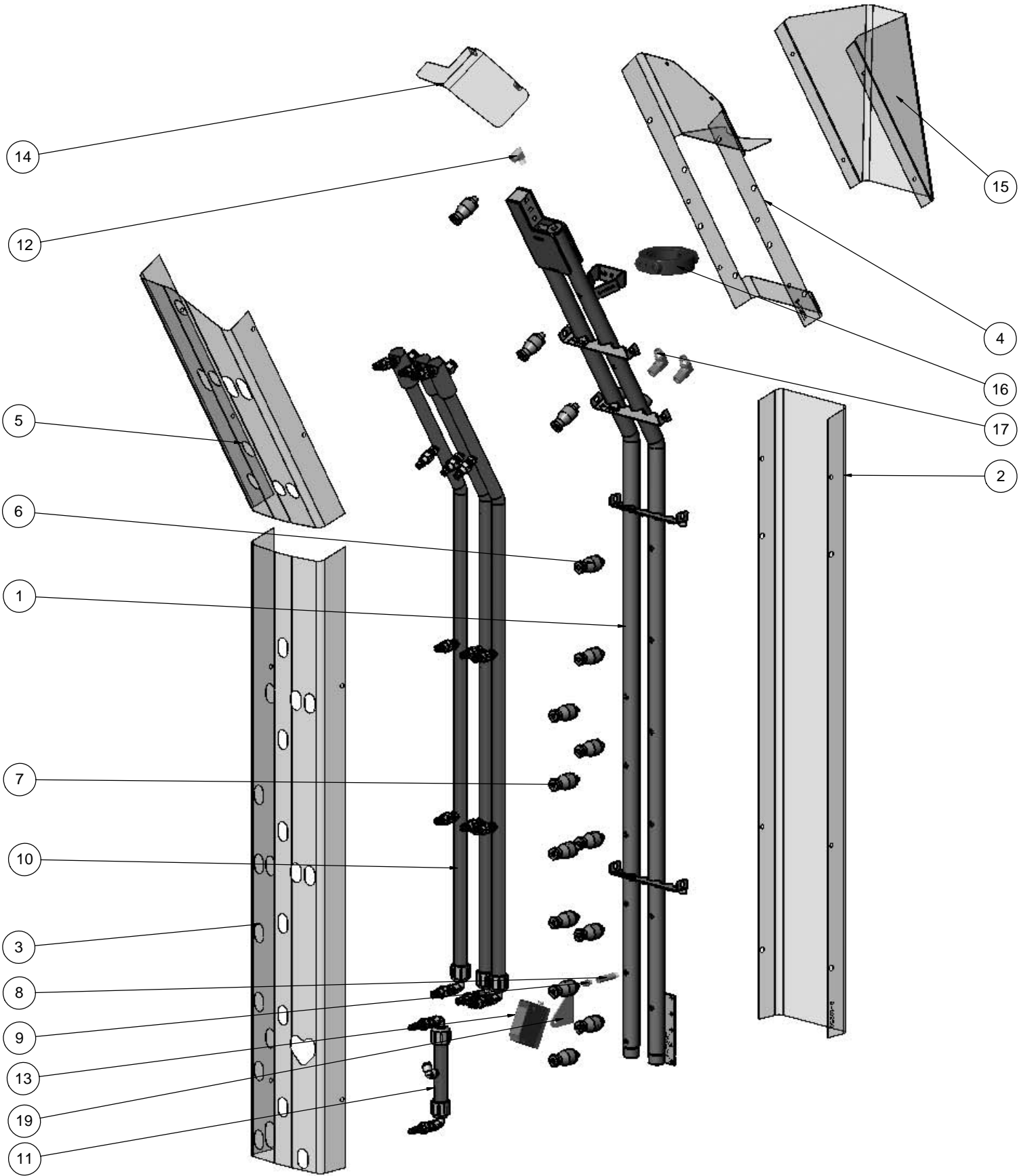

ITEM NO.	QTY.	PART NO.	REVISION NO.	MATERIAL NO.	DESCRIPTION
1	1	B-9689		LISTED	WND CAR SW WLDMNT
2	1	B-10250		N/A	COVER WAND LOWER BACK
3	1	B-10252		N/A	COVER WAND LOWER FRONT
4	1	B-10251		N/A	COVER WAND UPPER BACK
5	1	B-10253		N/A	COVER WAND UPPER FRONT
6	9	A-10405		LISTED	POWERJET ROTATING NOZZLE 30035
7	6	A-10406		LISTED	OASIS POWERJET NOZZLE 18080
8	1	B-10403		A-1161	NOZZLE EXTENSION
9	1	A-4896		N/A	.125 IMEG - 4004 NOZZLE
10	3	B-10753		LISTED	LOW PSI WAND ASSY
11	1	B-10759		LISTED	TIRE CLNR WAND
12	1	A-1269		N/A	ELB STR PIPE 90DEG STL 5502-4
13	1	A-10161		N/A	OPTICS HTD XMTR LSS 96M-1090-43
14	1	B-10763		N/A	WAND COVER CAP
15	1	B-10517		N/A	WAND HOSE COVER
16	1	A-10462		N/A	CLAMP IGUS TRI-FLEX R 70 SERIES
17	2	A-8200		N/A	ELB MJIC 90DEG STL 2501-8-8
19	1	B-10822		N/A	XP OPTIC WAND BRKT CAR

TASK ORDER #:		COPYRIGHT © 1999 OASIS CAR WASH SYSTEMS ALL RIGHTS RESERVED		DIMENSIONS IN ( ) ARE MILLIMETERS		UNLESS OTHERWISE NOTED BREAK ALL SHARP EDGES AND CORNERS .015 AND 64/IN SURFACE FINISH ALL OVER				1909 EAST 12th STREET GALENA, KS 66739 TEL: (316) 783-1355 FAX: (316) 783-5735 www.oasiscarwashsystems.com	
START DATE:		END DATE:		STANDARD TOLERANCES		PROPRIETARY NOTICE		COMPONENT		MACHINE	
QUANTITY:		DATE:		X.X = ± 0.063 X.XX = ± 0.015 X.XXX = ± 0.005 ANGLE = ± 1° FLATNESS = 0.05/FT		THIS DOCUMENT CONTAINS CONFIDENTIAL AND TRADE SECRET INFORMATION. IT IS THE PROPERTY OF OASIS CAR WASH SYSTEMS, AND IS LOANED TO THE RECEIVER IN CONFIDENCE. THE RECEIVER BY RECEIPTING AND RETENTION OF THIS DOCUMENT ACCEPTS THE DOCUMENT IN CONFIDENCE AND AGREES NOT TO REPRODUCE, DISSEMINATE, OR IN ANY MANNER DISCLOSE TO OTHERS EITHER THE DOCUMENT OR THE CONFIDENTIAL OR TRADE SECRET INFORMATION THEREIN, AND IN UPON COMPLETION OF THE NEED TO RETURN THE DOCUMENT, OR UPON DEMAND, RETURN THE DOCUMENT, ALL COPIES THEREOF, AND ALL MATERIAL COPIED THEREFROM.		WND CAR SW ASSY		XP	
APPROVALS		DATE:		MATERIAL		LISTED		ASSEMBLY		B-9500 / B-9687	
DRAWN		DATE:		MATERIAL NO.		LISTED		SCALE		1:5	
CHECKED		DATE:		HEAT TREAT		N/A		QTY/MACH		2	
RESP ENG		DATE:		SURFACE TREATMENT		N/A		DRWN BY		TCS	
MFG ENG		DATE:		DATE		3/1/2004		REV		N/A	
QUAL ENG		DATE:		SHEET		1		OF		1	

REVISIONS			
NO	DESCRIPTION	DATE	APPROVAL

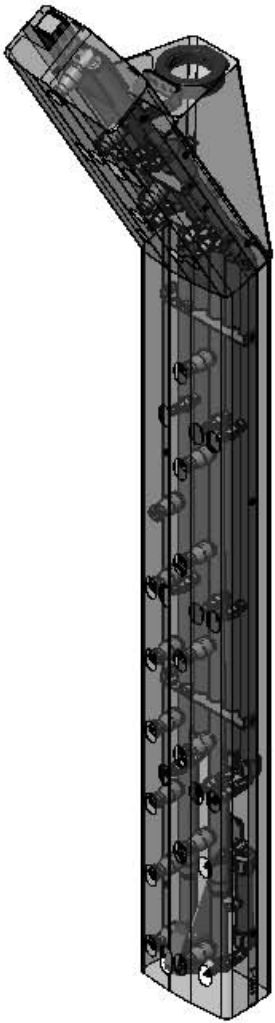
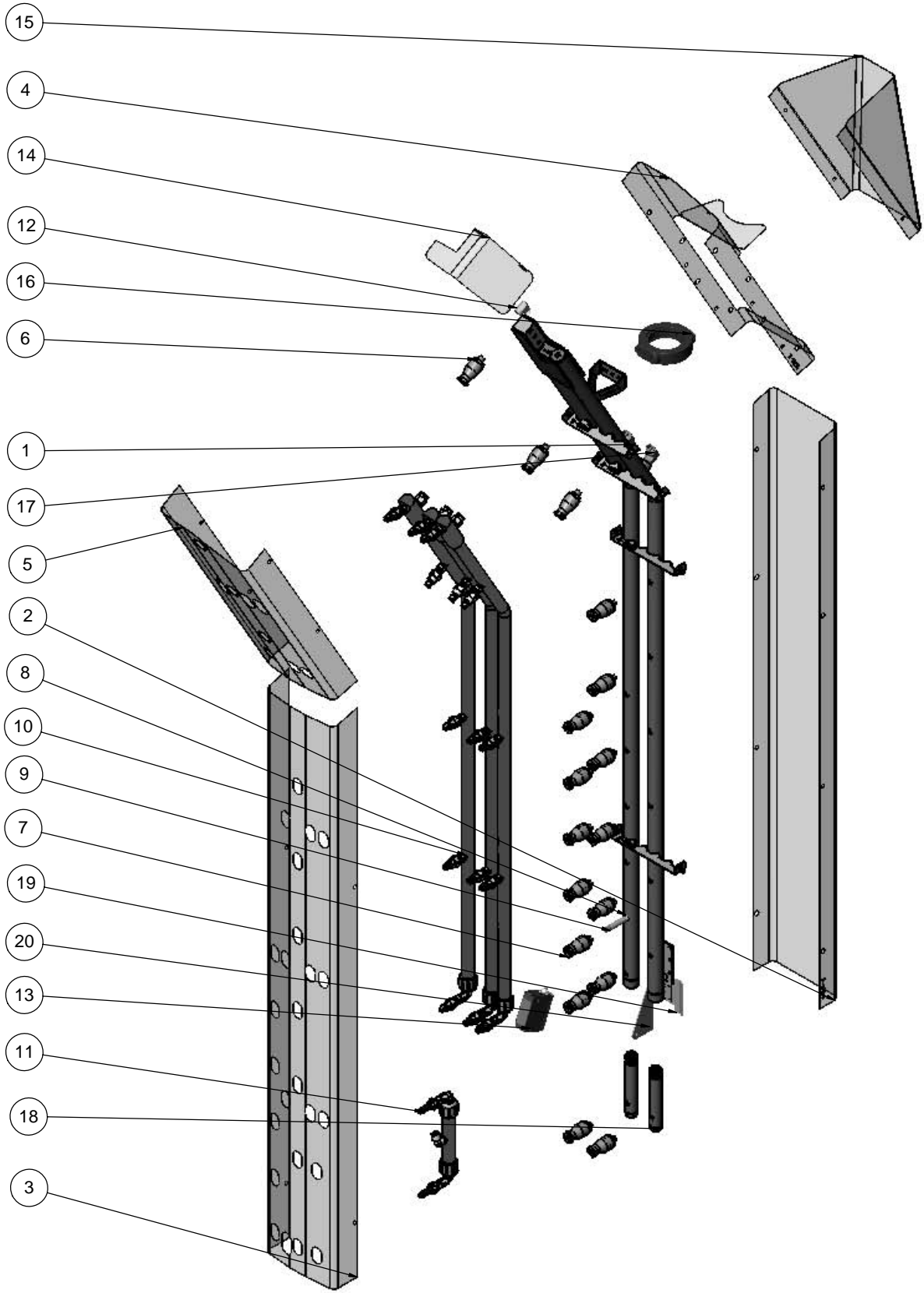

ITEM NO.	QTY.	PART NO.	REVISION NO.	MATERIAL NO.	DESCRIPTION
1	1	B-9689		LISTED	WND CAR SW WLDMNT
2	1	B-10819		N/A	COVER WAND LOWER BACK VAN
3	1	B-10818		N/A	COVER WAND LOWER FRONT VAN
4	1	B-10251		N/A	COVER WAND UPPER BACK
5	1	B-10253		N/A	COVER WAND UPPER FRONT
6	10	A-10405		LISTED	POWERJET ROTATING NOZZLE 30035
7	7	A-10406		LISTED	OASIS POWERJET NOZZLE 18080
8	1	B-10403		A-1161	NOZZLE EXTENSION
9	1	A-4896		N/A	.125 IMEG - 4004 NOZZLE
10	3	B-10753		LISTED	LOW PSI WAND ASSY
11	1	B-10759		LISTED	TIRE CLNR WAND
12	1	A-1269		N/A	ELB STR PIPE 90DEG STL 5502-4
13	1	A-10161		N/A	OPTICS HTD XMTR LSS 96M-1090-43
14	1	B-10763		N/A	WAND COVER CAP
15	1	B-10517		N/A	WAND HOSE COVER
16	1	A-10462		N/A	CLAMP IGUS TRI-FLEX R 70 SERIES
17	2	A-8200		N/A	ELB MJIC 90DEG STL 2501-8-8
18	2	B-10620		LISTED	WAND EXTENSION
19	1	B-10821		N/A	TIRE CLNR MNT BRKT
20	1	B-10823		N/A	XP OPTIC WAND BRKT VAN

TASK ORDER #:		COPYRIGHT © 1999 OASIS CAR WASH SYSTEMS ALL RIGHTS RESERVED		DIMENSIONS IN [ ] ARE MILLIMETERS		UNLESS OTHERWISE NOTED BREAK ALL SHARP EDGES AND CORNERS .015 AND 64g/IN SURFACE FINISH ALL OVER				1909 EAST 12th STREET GALENA, KS 66739 TEL: (316) 783-1355 FAX: (316) 783-5735 www.oasiscarwashsystems.com	
START DATE:		END DATE:		PROPRIETARY NOTICE THIS DOCUMENT CONTAINS CONFIDENTIAL AND TRADE SECRET INFORMATION. IT IS THE PROPERTY OF OASIS CAR WASH SYSTEMS, AND IS GIVEN TO THE RECEIVER IN CONFIDENCE. THE RECEIVER BY RECEIPTING AND RETENTION OF THE DOCUMENT ACCEPTS THE DOCUMENT IN CONFIDENCE AND AGREES NOT TO EXCEPT AS AUTHORIZED IN WRITING BY OASIS CAR WASH SYSTEMS, IT WILL (1) NOT USE THE DOCUMENT OR ANY COPY THEREOF OF THE CONFIDENTIAL OR TRADE SECRET INFORMATION THEREIN; (2) NOT COPY THE DOCUMENT; (3) NOT DISCLOSE TO OTHERS EITHER THE DOCUMENT OR THE CONFIDENTIAL OR TRADE SECRET INFORMATION THEREIN; AND (4) UPON COMPLETION OF THE NEED TO RETAIN THE DOCUMENT, OR UPON DEMAND, RETURN THE DOCUMENT, ALL COPIES THEREOF, AND ALL MATERIAL COPIED THEREFROM.							
QUANTITY:		STANDARD TOLERANCES		MATERIAL LISTED		MACHINE		COMPONENT			
APPROVALS		DATE		MATERIAL NO. LISTED		SIZE LISTED		XP WAND ASSY VAN			
DRAWN		X.X ± 0.063		HEAT TREAT N/A		SCALE 1:6		ASSEMBLY B-9500/ B-9687			
CHECKED		X.XX ± 0.015		SURFACE TREATMENT N/A		QTY/MACH 2		DIVO NO B-10570		REV N/A	
RESP ENG		X.XXX ± 0.005				SCALE 1:6		DRAWN BY TCS		DATE 3/1/2004	
MFG ENG		ANGLE ± 17.5°				SCALE 1:6		DRAWN BY TCS		DATE 3/1/2004	
QUAL ENG		FLATNESS ± 0.05 FT				SCALE 1:6		DRAWN BY TCS		DATE 3/1/2004	

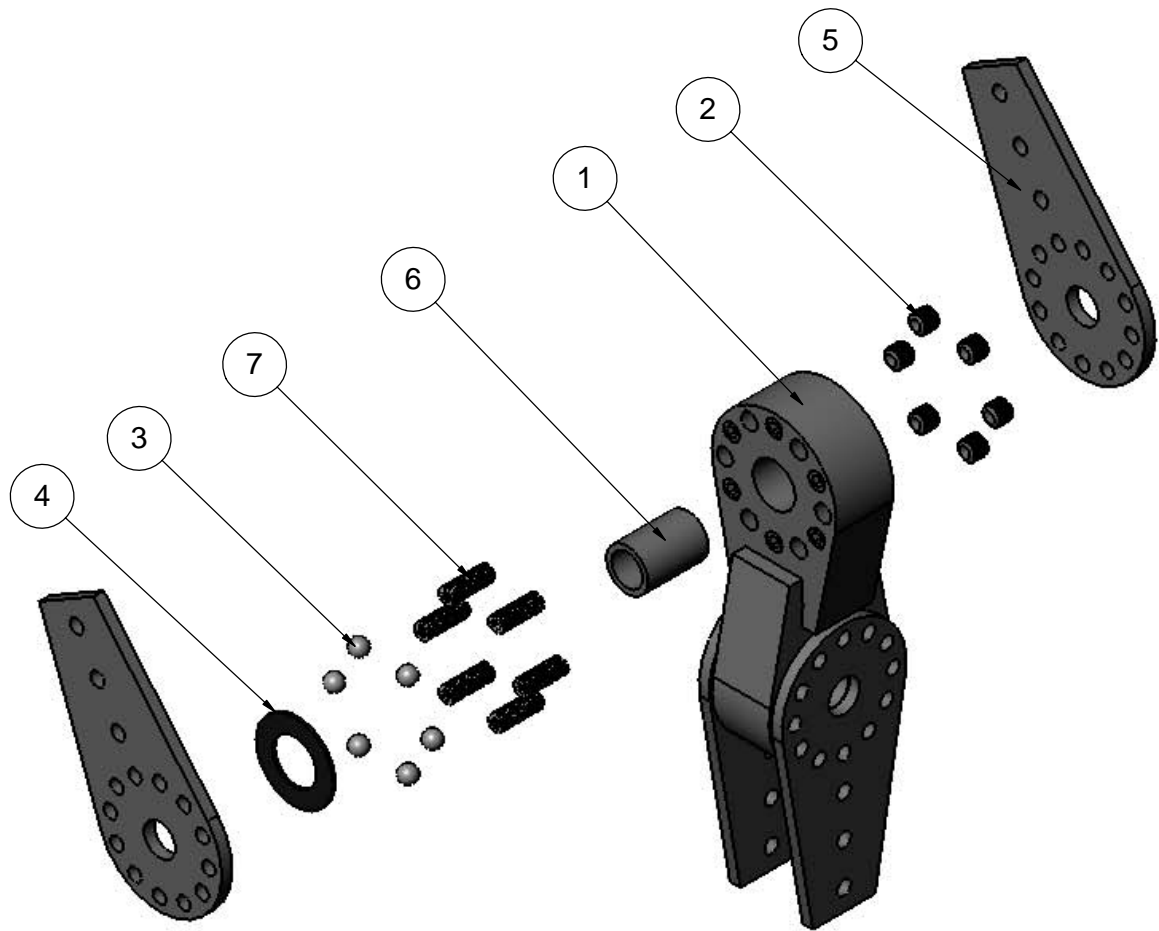
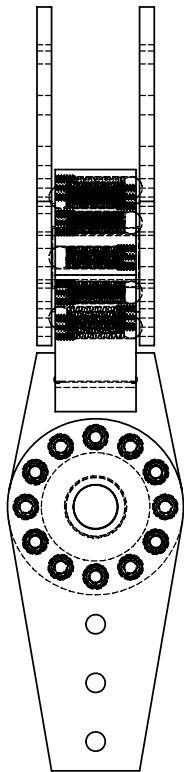
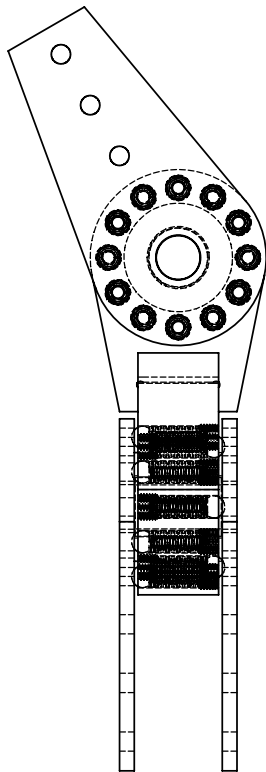

REVISIONS			
NO	DESCRIPTION	DATE	APPROVAL

ITEM NO.	QTY.	PART NO.	REVISION NO.	MATERIAL NO.	DESCRIPTION
1	1	B-10481		LISTED	KNUCKLE WLDMNT
2	24	A-10256		N/A	SCR SKT SET SST .438-20 X .25 LG
3	24	A-10485		N/A	BALL SST .375 DIA - 9529K19
4	4	B-10245		N/A	KNUCKLE WASHER
5	4	B-10246		N/A	KNUCKLE WAND BRKT
6	2	B-10276		A-3081	KNUCKLE SLEEVE
7	24	A-10480		N/A	SPRING HEAVY DUTY DIE .375 OD X 1.00 FL

TASK ORDER #:		COPYRIGHT © 1995 OASIS CAR WASH SYSTEMS ALL RIGHTS RESERVED		DIMENSIONS IN [ ] ARE MILLIMETERS		UNLESS OTHERWISE NOTED BREAK ALL SHARP EDGES AND CORNERS .015 AND 64µIN SURFACE FINISH ALL OVER		 1909 EAST 12th STREET GALENA, KS 66739 TEL: (316) 783-1355 FAX: (316) 783-5735 www.oasiscarwashsystems.com	
START DATE:		END DATE:		PROPRIETARY NOTICE THIS DOCUMENT CONTAINS CONFIDENTIAL AND TRADE SECRET INFORMATION. IS THE PROPERTY OF OASIS CAR WASH SYSTEMS. AND IS GIVEN TO THE RECEIVER IN CONFIDENCE. THE RECEIVER BY RECEPTION AND RETENTION OF THE DOCUMENT ACCEPTS THE DOCUMENT IN CONFIDENCE AND AGREES THAT EXCEPT AS AUTHORIZED IN WRITING BY OASIS CAR WASH SYSTEMS, IT WILL (1) NOT USE THE DOCUMENT OR ANY COPY THEREOF OF THE CONFIDENTIAL OR THE TRADE SECRET INFORMATION THEREIN; (2) NOT COPY THE DOCUMENT; (3) NOT DISCLOSE TO OTHERS EITHER THE DOCUMENT OR THE CONFIDENTIAL OR TRADE SECRET INFORMATION THEREIN; AND (4) UPON COMPLETION OF THE NEED TO RETAIN THE DOCUMENT, OR UPON DEMAND, RETURN THE DOCUMENT, ALL COPIES THEREOF, AND ALL MATERIAL COPIED THEREFROM.					
QUANTITY:		STANDARD TOLERANCES		COMPONENT					
APPROVALS		DATE		X.X = ± 0.063 X.XX = ± 0.015 X.XXX = ± 0.005 ANGLE = ± 0°30' FLATNESS = 0.05/FT		KNUCKLE ASSY			
DRAWN				MATERIAL		MACHINE			
CHECKED				LISTED		XP			
RESP ENG				MATERIAL NO.		ASSEMBLY			
MFG ENG		WARNING! THE EXPORT OR REEXPORT OF THIS DRAWING OR A PRODUCT PRODUCED BY THIS DRAWING IS SUBJECT TO U.S. EXPORT ADMINISTRATION REGULATIONS AND OTHER APPLICABLE GOVERNMENTAL RESTRICTIONS OR REGULATIONS.		LISTED		SIZE		B-9500	
QUAL ENG				HEAT TREAT		N/A		QTY/MACH	
				SURFACE TREATMENT		N/A		2	
								DWG NO	
								B-10254	
								REV	
								N/A	
								SCALE	
								1:2	
								DRAWN BY	
								TCS	
								DATE	
								6/2/2005	
								SHT	
								1	
								OF	
								1	

REVISIONS			
NO	DESCRIPTION	DATE	APPROVAL

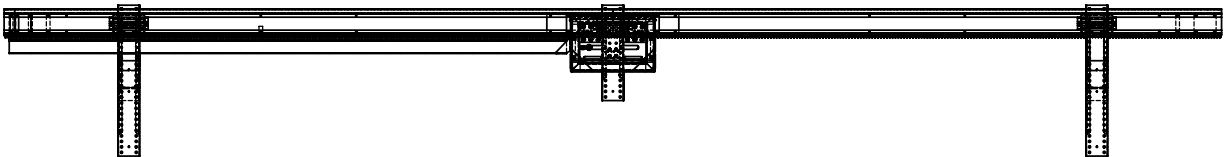
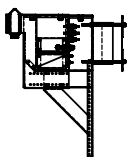
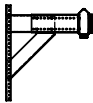
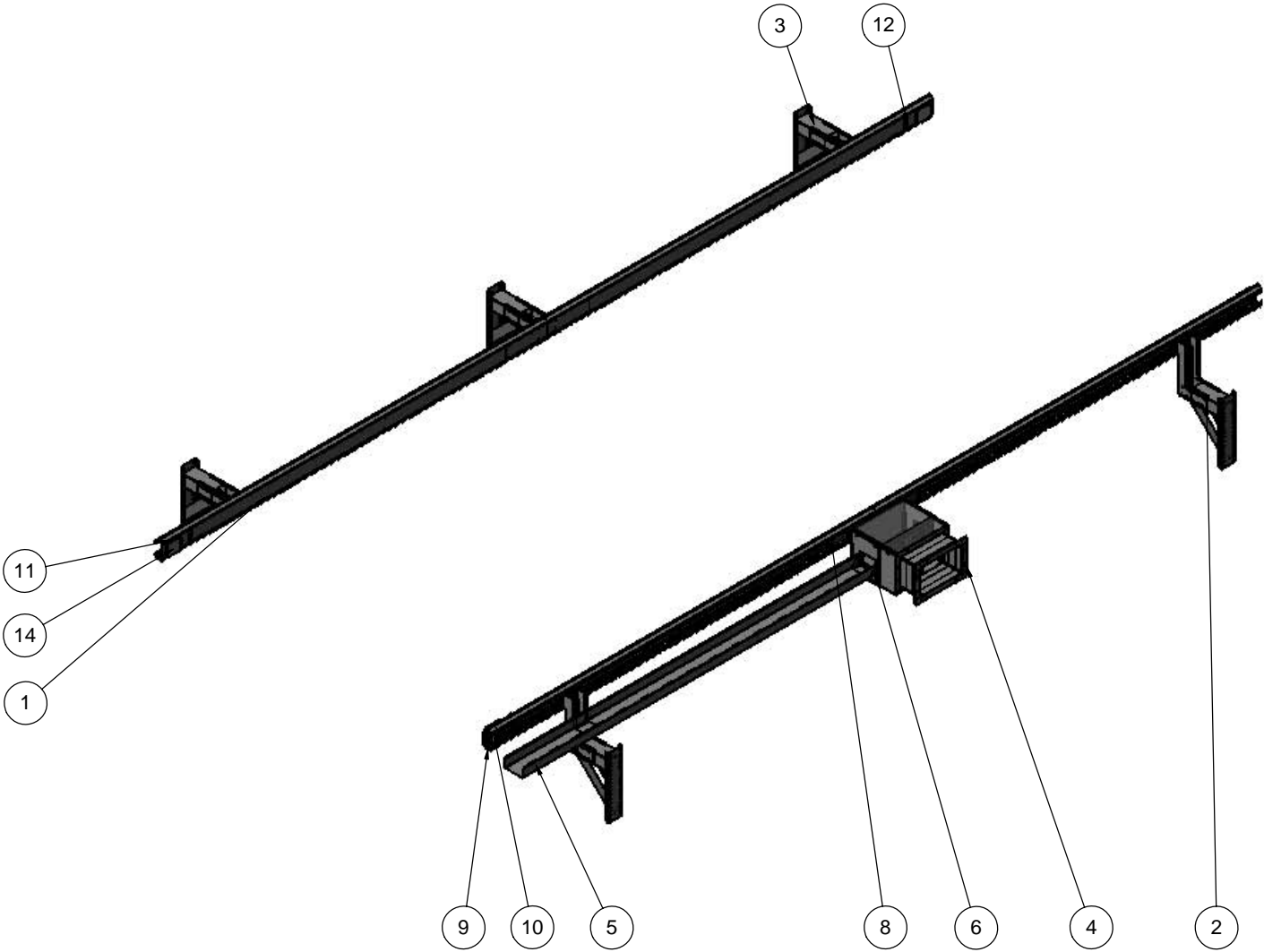
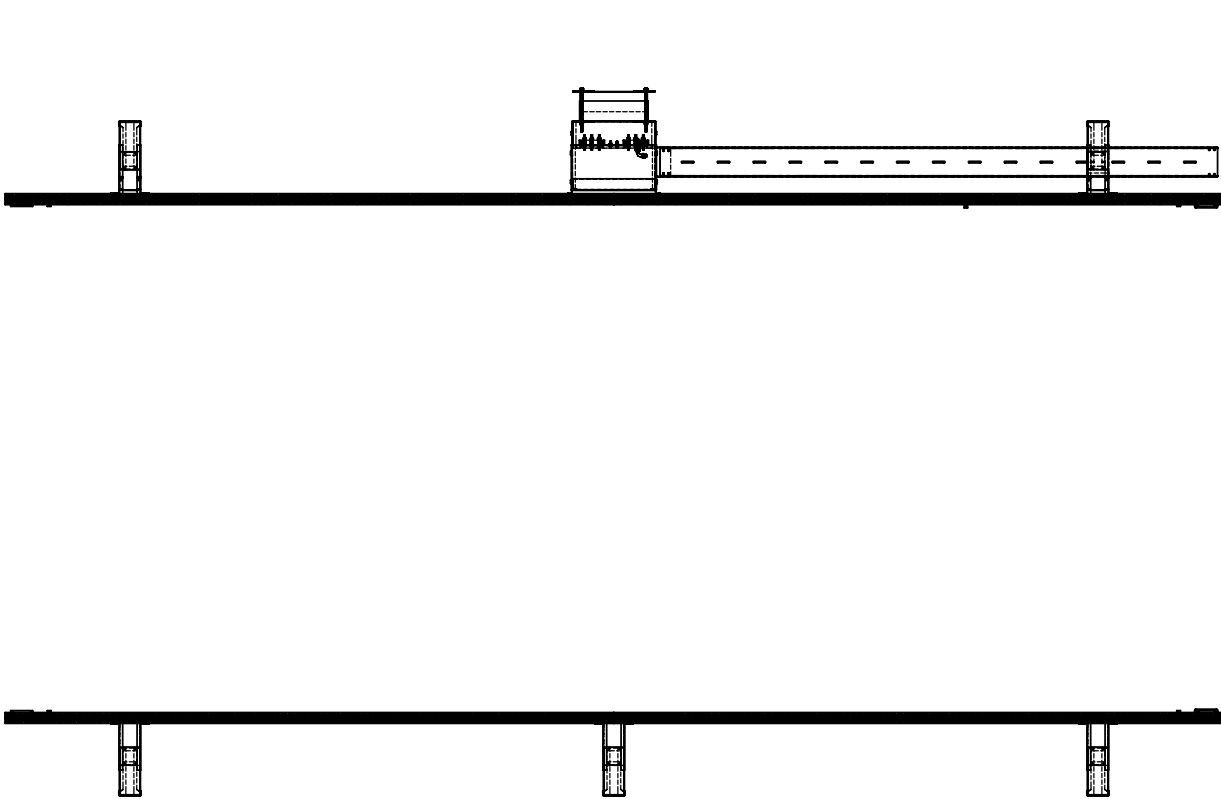

ITEM NO.	QTY.	PART NO.	REVISION NO.	MATERIAL NO.	DESCRIPTION
1	4	B-10394		N/A	V RAIL - MOLDED MOD
2	2	B-9717		LISTED	OFFSET BRKT ASSY
3	3	B-9724		LISTED	STRAIGHT WALL BRKT ASSY
4	1	B-9734		LISTED	TRANS BOX
5	1	B-9737		N/A	CABLE CARRIER GUIDE TROUGH
6	1	B-9745		N/A	TRAY BRKT E-TUBE
7	1	B-9750		N/A	BRKT E-TUBE TRAY
8	4	B-9783		N/A	SPLICE PL
9	20	B-9669		N/A	GEAR RACK - POLY
10	1	B-10333		N/A	RAIL CAP
11	4	B-10511		A-3040	XP FRONT RAIL STOP / TARGET
12	4	B-10615		A-3039	REAR RAIL STOP
13	1	B-10617		A-10964	RAIL COUNT CORRECTION TARGET
14	2	B-10962		N/A	XP RAIL STOP

TASK ORDER #		COPYRIGHT © 1999 OASIS CAR WASH SYSTEMS ALL RIGHTS RESERVED		DIMENSIONS IN [ ] ARE MILLIMETERS		UNLESS OTHERWISE NOTED BREAK ALL SHARP EDGES AND CORNERS .015 AND 64g/in SURFACE FINISH ALL OVER		 COMPONENT <b>IN-BAY EQUIPMENT</b>		1909 EAST 12th STREET GALENA, KS 66739 TEL: (316) 783-1355 FAX: (316) 783-5735 www.oasiscarwashsystems.com	
START DATE:	END DATE:	QUANTITY:		STANDARD TOLERANCES		PROPRIETARY NOTICE					
APPROVALS		DATE		X.X = ± 0.063 X.XX = ± 0.015 X.XXX = ± 0.005 ANGLE = ± 17.5° FLATNESS = 0.05/FT		THIS DOCUMENT CONTAINS CONFIDENTIAL AND TRADE SECRET INFORMATION. THE RECEIVER BY RECEIPTING AND RETENTION OF THE DOCUMENT ACCEPTS THE DOCUMENT IN CONFIDENCE AND AGREES NOT TO DISCLOSE OR REPRODUCE THE INFORMATION HEREIN OR IN ANY MANNER TO ANY OTHER PERSON OR ENTITY WITHOUT THE WRITTEN PERMISSION OF OASIS CAR WASH SYSTEMS. IT WILL (1) NOT USE THE DOCUMENT OR ANY COPY THEREOF IN THE PERFORMANCE OF THE NEED TO RETURN THE DOCUMENT, OR (2) NOT COPY THE DOCUMENT OR ANY COPY THEREOF IN THE PERFORMANCE OF THE NEED TO RETURN THE DOCUMENT, OR (3) NOT DISCLOSE TO OTHERS EITHER THE DOCUMENT OR THE CONFIDENTIAL OR TRADE SECRET INFORMATION THEREIN, AND (4) UPON COMPLETION OF THE NEED TO RETURN THE DOCUMENT, OR (5) UPON DEMAND, RETURN THE DOCUMENT, ALL COPIES THEREOF, AND ALL MATERIAL COPIED THEREFROM.					
DRAWN		CHECKED		RESP ENG		MFG ENG		QUAL ENG		MATERIAL LISTED	
MATERIAL NO.		SIZE		HEAT TREAT		SURFACE TREATMENT		MACHINE		ASSEMBLY	
LISTED		LISTED		N/A		N/A		XP		N/A	
QTY/MACH		DWG NO		SCALE		DRAWN BY		DATE		REV	
1		B-9827		1:24		TCS		6/30/2004		1 OF 1	

REVISIONS			
NO	DESCRIPTION	DATE	APPROVAL

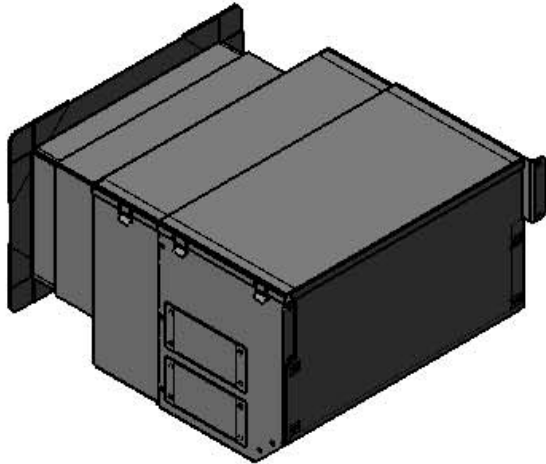
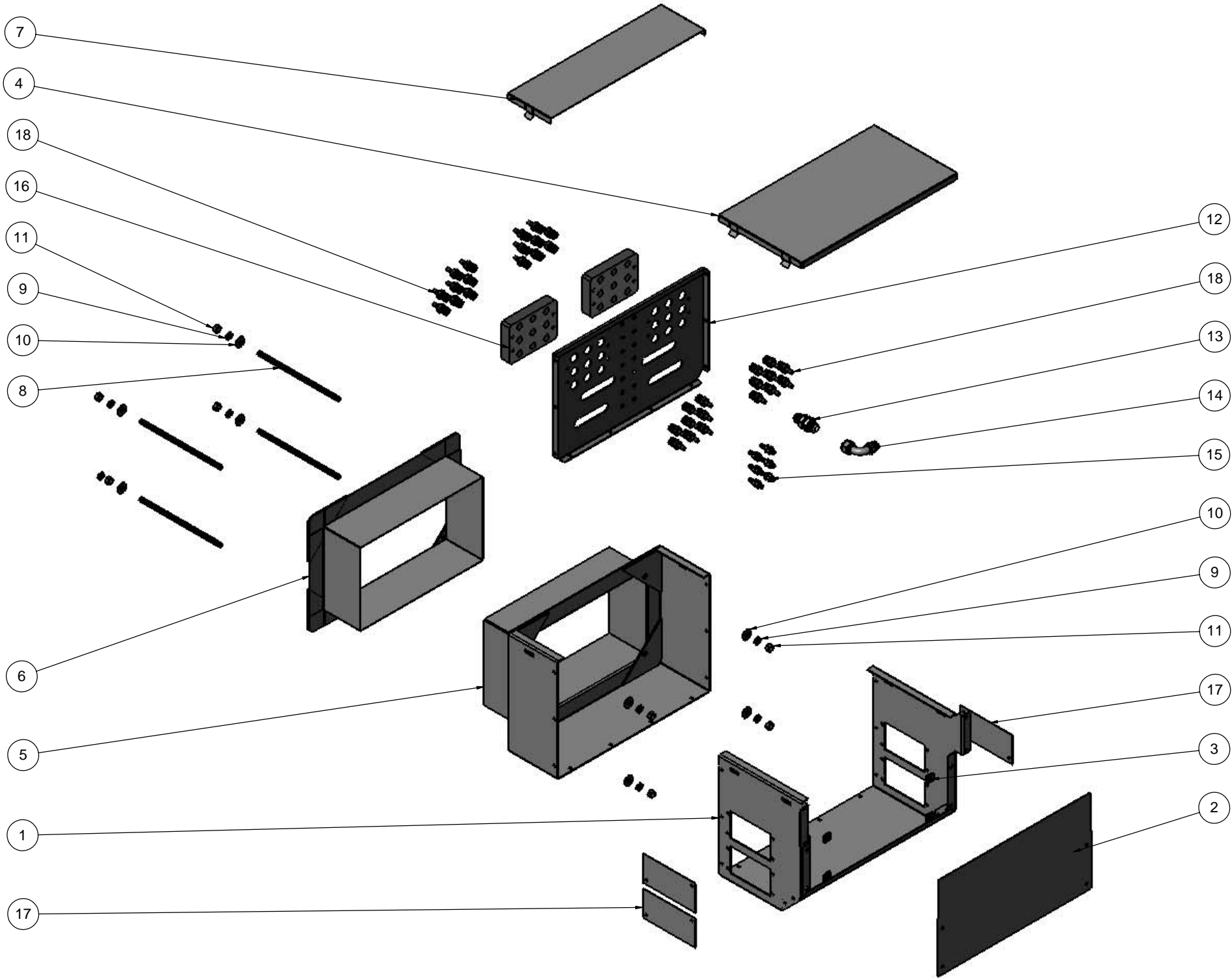

ITEM NO.	QTY.	PART NO.	REVISION NO.	MATERIAL NO.	DESCRIPTION
1	1	B-9733		N/A	TRANS BOX MAIN
2	1	B-9735		N/A	TRANS BOX FRONT CVR
3	4	A-9910		N/A	CLIP QUARTER-TURN -
4	1	B-9736		N/A	TRANS BOX LID MAIN
5	1	B-9739	LISTED		TRANS BOX EXT WLDMNT
6	1	B-9741	LISTED		BOX TRANS CPRSN ASSY
7	1	B-9744		N/A	TRANS BOX EXT CVR
8	4	B-1712		A-8635	ROD ALL-THD SST .500-13 X 12.00 LG
9	8	A-1184		N/A	WSHR LK SST .500
10	8	A-4655		N/A	WSHR FL SST .500
11	8	A-1190		N/A	NUT HX SST .500-13
12	1	B-10343		N/A	BULKHEAD PLATE
13	1	A-1437		N/A	UNION BHD STL 2700-LN-12
14	1	A-3426		N/A	ELB BT TUBE SWVL NUT 90DEG STL 6701-12
15	6	A-1465	LISTED		UNION BHD STL 2700-LN-4
16	2	B-10436		N/A	TRANS BOX LOW PSI BHD MANF
17	3	B-9749		N/A	TRANS BOX E-TUBE CVR
18	32	A-10168		N/A	HOSE BARB POLY .375 X .500 MNPT

TASK ORDER #:		COPYRIGHT © 1999 OASIS CAR WASH SYSTEMS ALL RIGHTS RESERVED		DIMENSIONS IN [ ] ARE MILLIMETERS		UNLESS OTHERWISE NOTED BREAK ALL SHARP EDGES AND CORNERS .015 AND 64/IN SURFACE FINISH ALL OVER		PROPRIETARY NOTICE THIS DOCUMENT CONTAINS CONFIDENTIAL AND TRADE SECRET INFORMATION. IS THE PROPERTY OF OASIS CAR WASH SYSTEMS, AND IS GIVEN TO THE RECEIVER IN CONFIDENCE. THE RECEIVER BY RECEIPTION AND RETENTION OF THIS DOCUMENT ACCEPTS THE DOCUMENT IN CONFIDENCE AND AGREES NOT TO EXCEPT AS AUTHORIZED IN WRITING BY OASIS CAR WASH SYSTEMS, IT WILL (1) NOT USE THE DOCUMENT OR ANY COPY THEREOF OF THE CONFIDENTIAL OR TRADE SECRET INFORMATION THEREIN; (2) NOT COPY THE DOCUMENT; (3) NOT DISCLOSE TO OTHERS EITHER THE DOCUMENT OR THE CONFIDENTIAL OR TRADE SECRET INFORMATION THEREIN; AND (4) UPON COMPLETION OF THE NEED TO RETURN THE DOCUMENT, OR UPON DEMAND, RETURN THE DOCUMENT, ALL COPIES THEREOF, AND ALL MATERIAL COPIED THEREFROM.		1909 EAST 12th STREET GALENA, KS 66739 TEL: (316) 783-1355 FAX: (316) 783-5735 www.oasiscarwashsystems.com	
QUANTITY:		STANDARD TOLERANCES X.X = ± 0.063 X.XX = ± 0.015 X.XXX = ± 0.005 ANGLE = ± 17.5° FLATNESS = 0.05FT		MATERIAL LISTED		MACHINE XP		COMPONENT TRANS BOX			
APPROVALS		DATE		MATERIAL NO. LISTED		SIZE LISTED		ASSEMBLY B-9827			
DRAWN				HEAT TREAT N/A				QTY/MACH 1		REV N/A	
CHECKED				SURFACE TREATMENT N/A				SCALE 1:6		OF 1	
RESP ENG								DRAWN BY TCS		DATE 7/30/2004	
MFG ENG										SHT 1	
QUAL ENG										REV 1	

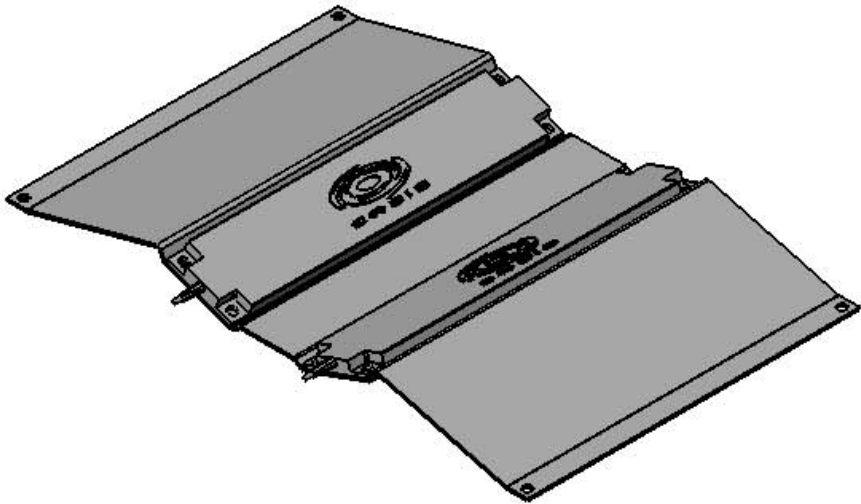
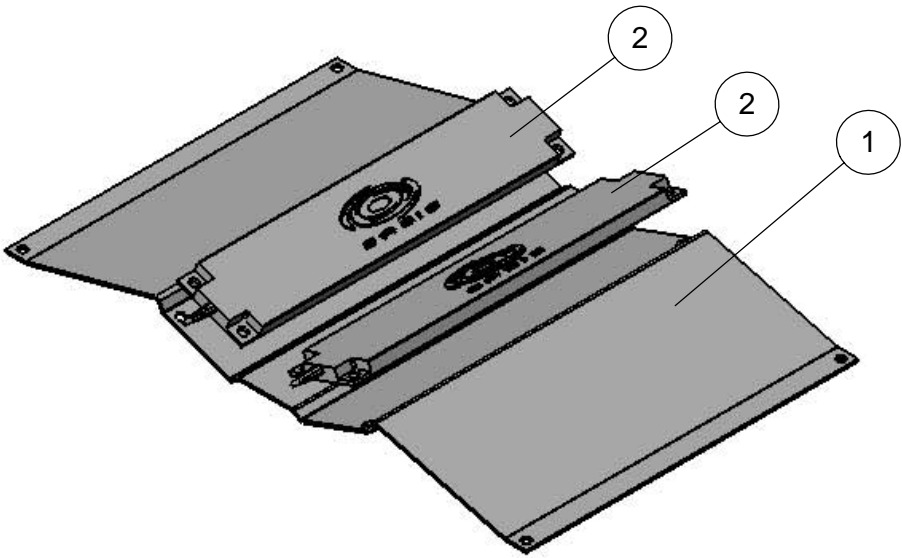
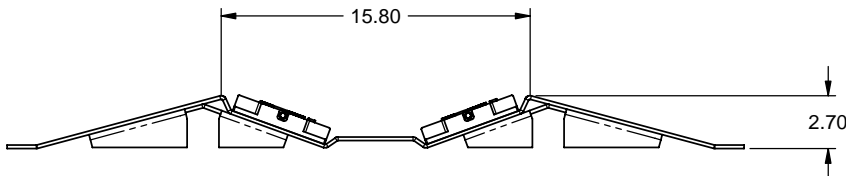
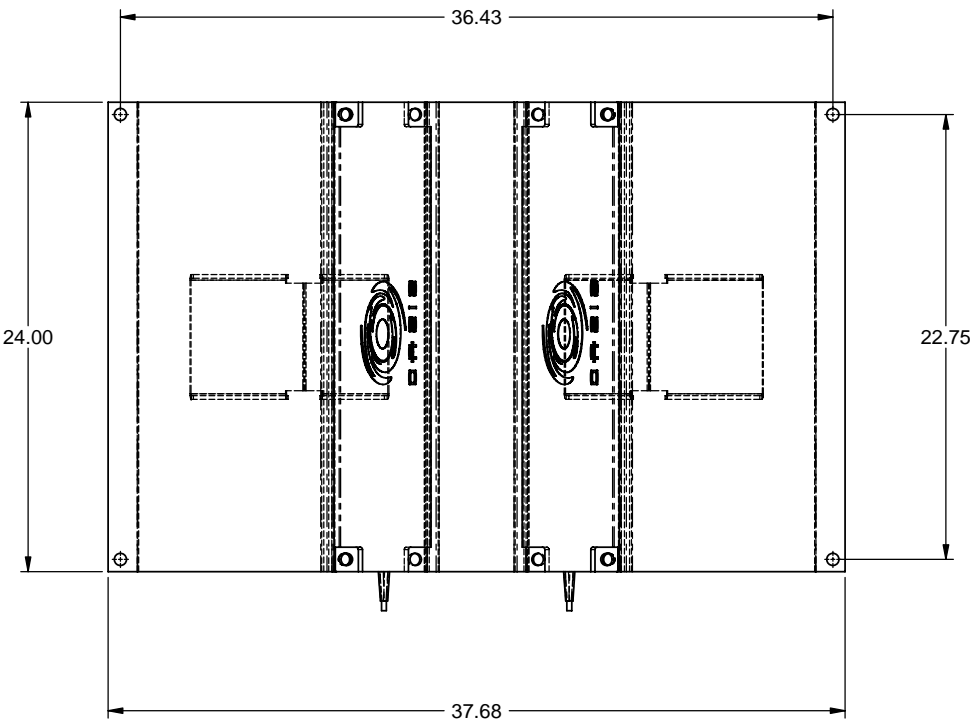

ITEM NO.	QTY.	PART NO.	MATERIAL NO.	DESCRIPTION
1	1	B-8789	LISTED	TREADLE WLDMNT
2	2	A-2179	N/A	SW SENSING MAT 5.00 X 24.00 W/ LOGO

TASK ORDER #:		COPYRIGHT © 1995 OASIS CAR WASH SYSTEMS ALL RIGHTS RESERVED		DIMENSIONS IN [ ] ARE MILLIMETERS		UNLESS OTHERWISE NOTED BREAK ALL SHARP EDGES AND CORNERS .015 AND 64µIN SURFACE FINISH ALL OVER		 <div>1909 EAST 12th STREET GALENA, KS 66739 TEL: (316) 783-1355 FAX: (316) 783-5735 www.oasiscarwashsystems.com</div>	
START DATE:		END DATE:		PROPRIETARY NOTICE  THIS DOCUMENT CONTAINS CONFIDENTIAL AND TRADE SECRET INFORMATION. IS THE PROPERTY OF OASIS CAR WASH SYSTEMS, AND IS GIVEN TO THE RECEIVER IN CONFIDENCE. THE RECEIVER BY RECEPTION AND RETENTION OF THE DOCUMENT ACCEPTS THE DOCUMENT IN CONFIDENCE AND AGREES THAT, EXCEPT AS AUTHORIZED IN WRITING BY OASIS CAR WASH SYSTEMS, IT WILL (1) NOT USE THE DOCUMENT OR ANY COPY THEREOF OF THE CONFIDENTIAL OR THE TRADE SECRET INFORMATION THEREIN; (2) NOT COPY THE DOCUMENT; (3) NOT DISCLOSE TO OTHERS EITHER THE DOCUMENT OR THE CONFIDENTIAL OR TRADE SECRET INFORMATION THEREIN; AND (4) UPON COMPLETION OF THE NEED TO RETAIN THE DOCUMENT, OR UPON DEMAND, RETURN THE DOCUMENT, ALL COPIES THEREOF, AND ALL MATERIAL COPIED THEREFROM.					
QUANTITY:		STANDARD TOLERANCES		COMPONENT					
APPROVALS		DATE		X.X = ± 0.063 X.XX = ± 0.015 X.XXX = ± 0.005 ANGLE = ± 0°30' FLATNESS = 0.05/FT		MATERIAL		OASIS V-TRAP TREADLE SWITCH	
DRAWN						LISTED		MACHINE	
CHECKED								IN-BAY EQUIPMENT	
RESP ENG				WARNING! THE EXPORT OR REEXPORT OF THIS DRAWING OR A PRODUCT PRODUCED BY THIS DRAWING IS SUBJECT TO U.S. EXPORT ADMINISTRATION REGULATIONS AND OTHER APPLICABLE GOVERNMENTAL RESTRICTIONS OR REGULATIONS.		MATERIAL NO.		ASSEMBLY	
MFG ENG						LISTED		N/A	
QUAL ENG						HEAT TREAT		QTY/MACH	
						N/A		N/A	
						SURFACE TREATMENT		DWG NO	
						N/A		F-8947	
								REV	
								N/A	
								SCALE	
								1:6	
								DRAWN BY	
								TCS	
								DATE	
								8/14/2002	
								SHT	
								1	
								OF	
								1	

REVISIONS			
NO	DESCRIPTION	DATE	APPROVAL

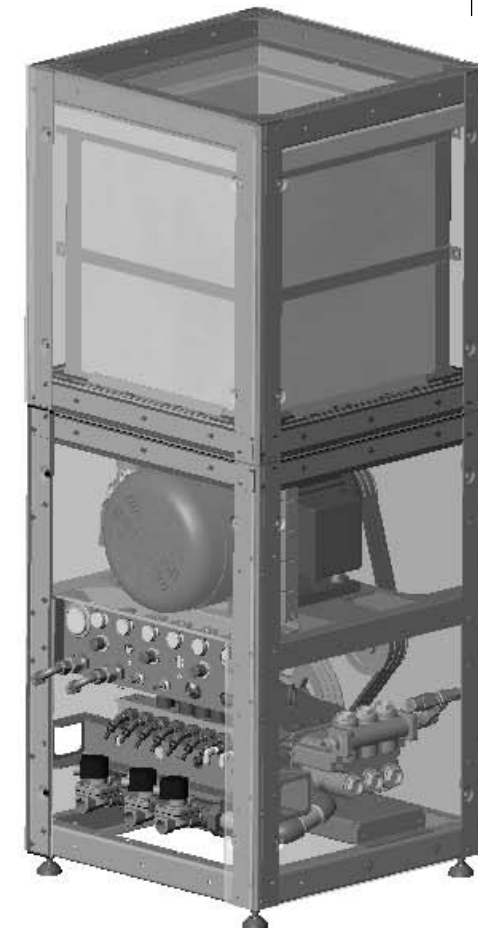
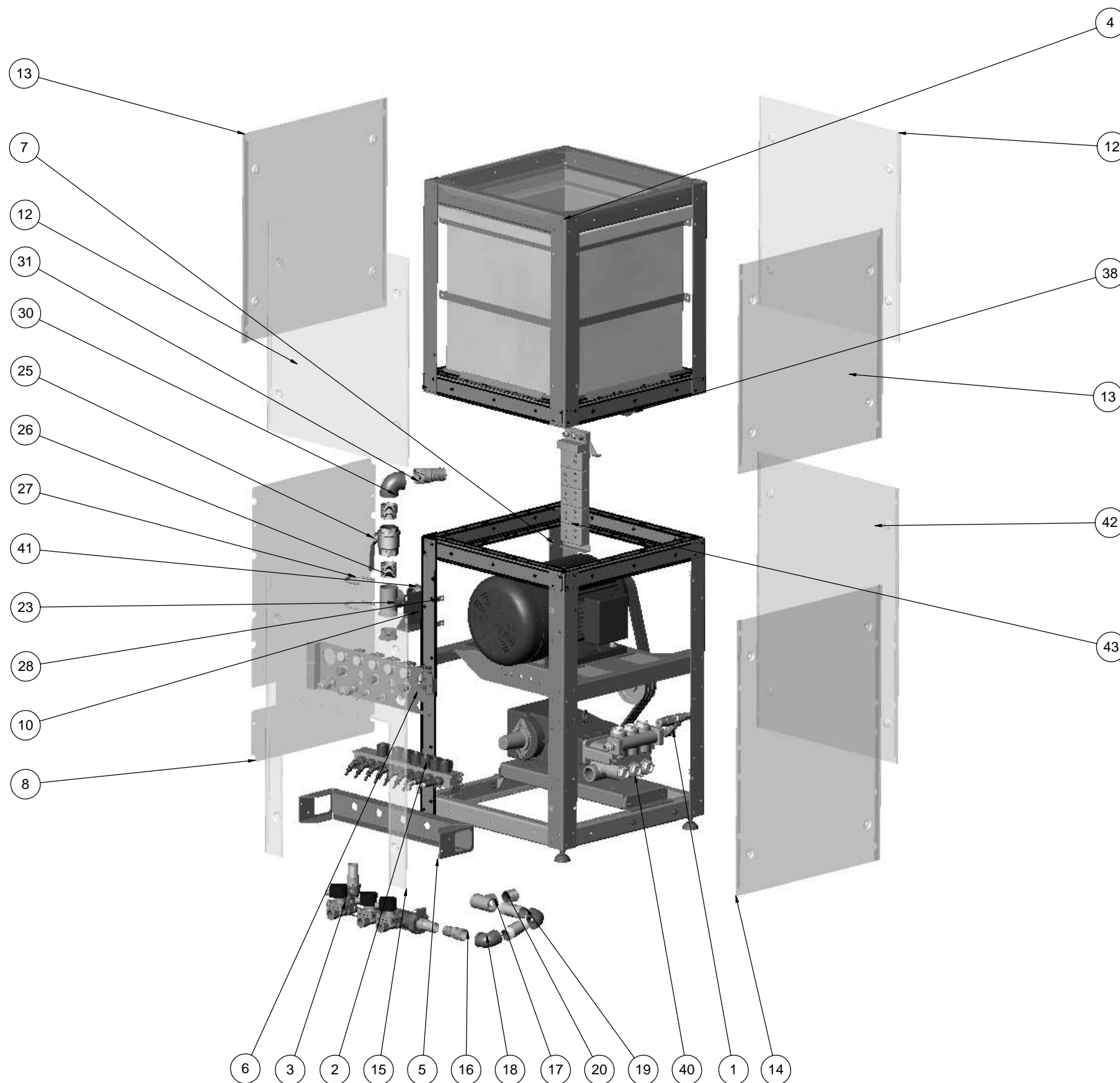

ITEM NO.	QTY.	PART NO.	REVISION NO.	MATERIAL NO.	DESCRIPTION
1	1	B-10729		LISTED	XP BASE PUMP STAND ASSY 230/460VAC 60HZ
2	1	B-10858		LISTED	CHEM VALVE MANF ASSY
3	1	B-10859		LISTED	INLET VALVE MANF ASSY
4	1	B-9845		LISTED	TANK ASSY
5	1	B-9848		N/A	PUMP STAND MANF MOUNT
6	1	B-10860		LISTED	OUTLET BHD/REG PNL ASSY
7	10	A-9910		N/A	CLIP QUARTER-TURN -
8	1	B-9981		N/A	CVR PMP STND BACK
9	1	A-8092		N/A	VLV SOL.375DEMA A413P-41-9D-2-3 DIN24/60
10	1	B-9899		N/A	TEE BRKT
11	3	A-3613		N/A	ADPTR P/L ELB .375 X .375 MNPT
12	2	B-10186		N/A	COVER PUMP STAND TANK SIDE
13	2	B-10185		N/A	COVER PUMP STAND TANK FRONT
14	1	B-10187		N/A	COVER PUMP STAND FRONT
15	1	B-10189		N/A	COVER PUMP STAND LEFT
16	2	A-10142		N/A	HOSE BARB SST 1.50 X 1.50 MNPT
17	1	A 10043		N/A	TEE PIPE SST CSTG 1.50
18	2	A 10045		N/A	ELB PIPE SST 90DEG CSTG 1.50
19	2	A 10052		N/A	NPL PIPE SCH40 SST 1.50 X 4.00
20	1	A 10051		N/A	NPL PIPE SCH40 SST 1.50 X CLS
21	1	A 10050		N/A	BSHG RDCR PIPE SST 1.50 X 1.00
22	1	A-1403		N/A	ADPTR MJIC STL 2404-16-16
23	1	A 10044		N/A	TEE PIPE SST CSTG 2.00
24	1	A 10049		N/A	BSHG RDCR PIPE SST 2.00 X 1.50
25	1	A-2385		LISTED	VLV BALL BR5 400 WOG 2.00 FNPT
26	2	A-1043		N/A	NPL PIPE SCH40 BR5 2.00 X CLS
27	2	A-7153-REF1		N/A	U-BLT STL .313-18 X 3.00 X 3.69
28	2	A-7153-REF2		N/A	N/A
29	4	A-7153-REF3		N/A	1/4-20 STEEL HEX NUT
30	1	A 10046		N/A	ELB PIPE SST 90DEG CSTG 2.00
31	2	A-10143		N/A	HOSE BARB SST 2.00 X 2.00 MNPT
32	2	A-10215		N/A	ADPTR BHD PVC 2.00 FNPT
33	2	A-10215		N/A	ADPTR BHD PVC 2.00 FNPT
34	1	B-8097		LISTED	FLOAT SWITCH TUBE ASSY 96 GAL TANK
35	1	A 8102		N/A	NPL PIPE SCH80 CPVC 2.00 X CLS
36	1	A-2121		N/A	TEE SCH80 THD PVC 2.00 FNPT
37	1	A-1041		N/A	BSHG RDCR PIPE BR5 2.00 MNPT X .750 FNPT
38	1	A-2305		LISTED	CONN CORD GRIP PVC LT .750 X .51-.71
39	1	A-10131		N/A	CAP PIPE SST SCH40 1.50
40	1	A-10543		N/A	ELB MJIC 90DEG STL 2501-6-6
41	1	A 10057		N/A	PLUG PIPE SST 2.00
42	1	B-10188		N/A	COVER PUMP STAND RIGHT
43	1	B-10495		LISTED	ARMORPOINT ASSY XP PUMP STAND

TASK ORDER #:		COPYRIGHT © 1996 OASIS CAR WASH SYSTEMS ALL RIGHTS RESERVED		DIMENSIONS (IN)   ARE MILLIMETERS		UNLESS OTHERWISE NOTED BREAK ALL SHARP EDGES AND CORNERS .015 AND GAUGE SURFACE FINISH ALL OVER		1909 EAST 12th STREET GALENA, KS 66739	
START DATE:	END DATE:	STANDARD TOLERANCES		PROPRIETARY NOTICE				 THE DOCUMENT CONTAINS CONFIDENTIAL AND TRADE SECRET INFORMATION. THE PROPERTY OF OASIS CAR WASH SYSTEMS, AND IS LOANED TO THE RECIPIENT IN CONFIDENCE. THE RECIPIENT BY RECEPTION AND USE OF THIS DOCUMENT, AGREES TO HOLD THE INFORMATION IN CONFIDENCE AND NOT TO REPRODUCE, COPY, OR ALTER THE INFORMATION WITHOUT THE WRITTEN PERMISSION OF OASIS CAR WASH SYSTEMS. IT IS NOT TO BE LOANED, REPRODUCED, OR ANY COPIES MADE THEREOF. IT IS TO BE DESTROYED WHEN THE DOCUMENT IS NO LONGER REQUIRED. IF THE DOCUMENT IS NOT DISCLOSED TO OTHERS EITHER BY THE DOCUMENT OR THE CONFIDENTIAL OR TRADE SECRET INFORMATION HEREIN, IT IS TO BE DESTROYED. IT IS THE RESPONSIBILITY OF THE RECIPIENT TO RETURN THE DOCUMENT UPON DEMAND. RETURN THE DOCUMENT, ALL COPIES THEREOF, AND ALL MATERIAL, COPIES THEREFROM.	
QUANTITY:	APPROVALS:			DATE:	X.X = +0.003 X.XX = +0.015 X.XXX = +0.005 ANGLE = .030° FLATNESS = .005PT	MACHINE XP ASSEMBLY F-10312			
DRAWN	CHECKED			MATERIAL	LISTED	SIZE	LISTED	COMPONENT	XP PUMP STAND ASSY 230/460VAC
REUP ENG		WARNING: THE EXPORT OR REEXPORT OF THE DRAWING OF A PRODUCT PRODUCED HEREIN, OR THE INFORMATION HEREIN, TO THE U.S. EXPORT ADMINISTRATION, OR OTHER GOVERNMENTAL RESTRICTIONS OR REGULATIONS.		HEAT TREAT	N/A			MACHINE XP ASSEMBLY F-10312 QTY/MACH 1 SCALE 1:8 DRAWN BY TCS DATE 9/15/2005 SHEET 1 OF 1	REV N/A
QUAL ENG				SURFACE TREATMENT	N/A				

REVISIONS			
NO	DESCRIPTION	DATE	APPROVAL

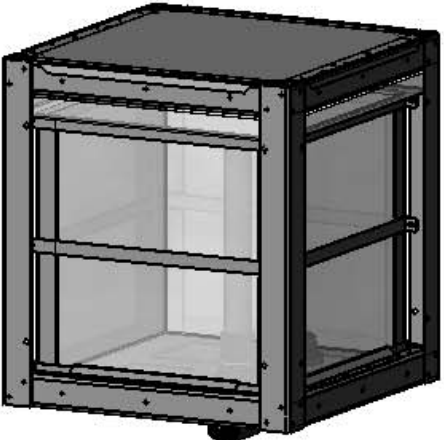
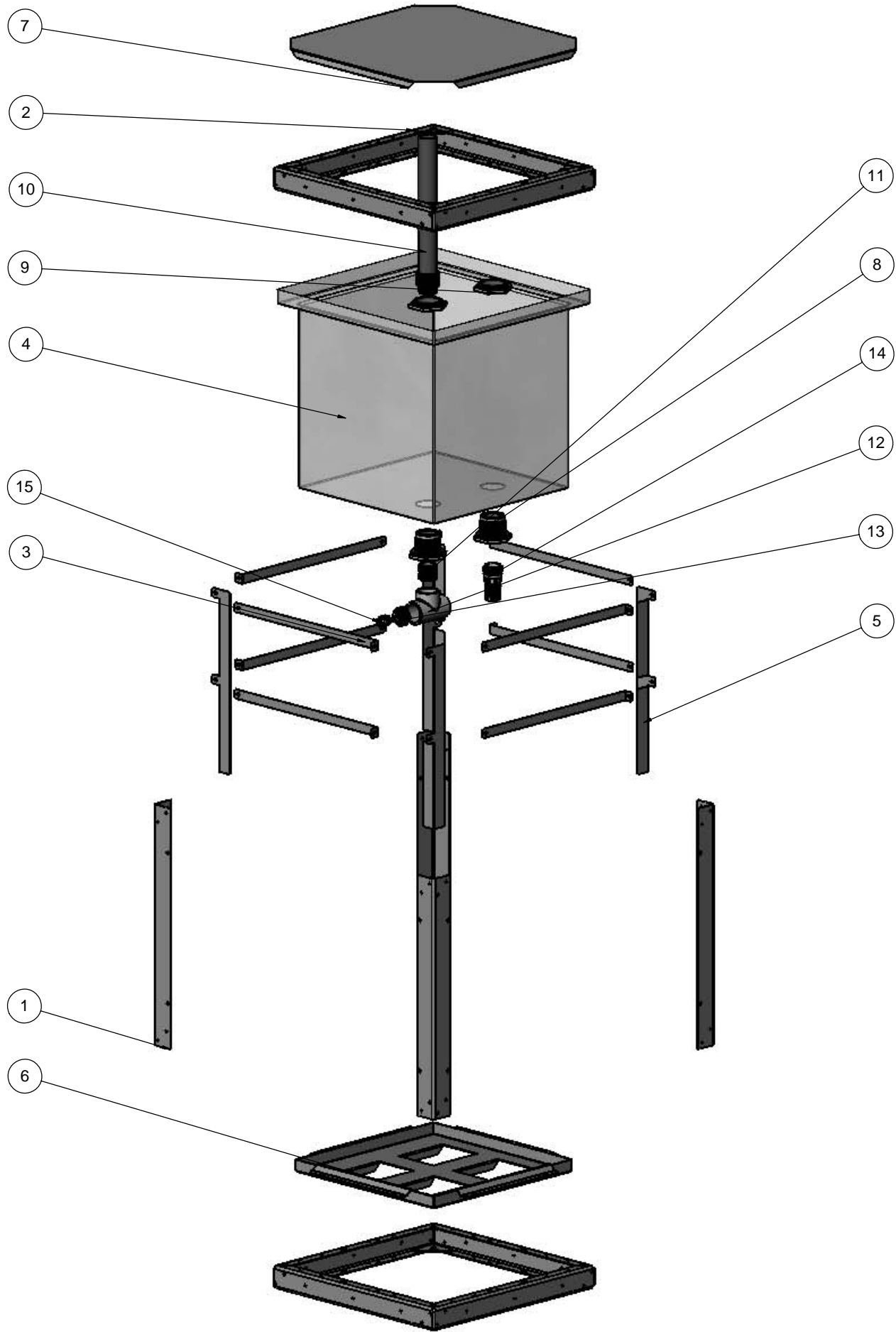

ITEM NO.	QTY.	PART NO.	REVISION NO.	MATERIAL NO.	DESCRIPTION
1	4	B-9844		N/A	TANK LEG
2	2	B-9824		LISTED	PUMP STAND BASE W/LDMNT
3	8	B-9840		N/A	TANK STRAP
4	1	A-9839		N/A	TANK POLY 24L X 24W X 24D
5	4	B-9843		N/A	TANK COR SPRT
6	1	B-9841		N/A	TANK SPRT PAN
7	1	B-10217		N/A	LID TANK
8	2	A-10215		N/A	ADPTR BHD PVC 2.00 FNPT
9	2	A-10215		N/A	ADPTR BHD PVC 2.00 FNPT
10	1	B-8097		LISTED	FLOAT SWITCH TUBE ASSY 96 GAL TANK
11	1	A 8102		N/A	NPL PIPE SCH80 CPVC 2.00 X CLS
12	1	A-2121		N/A	TEE SCH80 THD PVC 2.00 FNPT
13	1	A-1041		N/A	BSHG RDCR PIPE BRS 2.00 MNPT X .750 FNPT
14	1	A-10143		N/A	HOSE BARB SST 2.00 X 2.00 MNPT
15	1	A-2305		LISTED	CONN CORD GRIP PVC LT .750 X .51-.71

TASK ORDER #		START DATE		END DATE		APPROVALS		DATE		CHECKED		RESP ENG		MFG ENG		QUAL ENG																													
COPYRIGHT © 1999 OASIS CAR WASH SYSTEMS ALL RIGHTS RESERVED		STANDARD TOLERANCES		X.X = ± 0.063 X.XX = ± 0.015 X.XXX = ± 0.005 ANGLE = ± 17°30' FLATNESS = 0.05FT		WARNING: THE EXPORT OR REEXPORT OF THIS DRAWING OR A PRODUCT PRODUCED BY THIS DRAWING IS SUBJECT TO U.S. EXPORT ADMINISTRATION REGULATIONS AND OTHER APPLICABLE GOVERNMENTAL RESTRICTIONS OR REGULATIONS.		DIMENSIONS IN ( ) ARE MILLIMETERS		UNLESS OTHERWISE NOTED BREAK ALL SHARP EDGES AND CORNERS .015 AND 64/IN SURFACE FINISH ALL OVER		PROPRIETARY NOTICE THIS DOCUMENT CONTAINS CONFIDENTIAL AND TRADE SECRET INFORMATION. IS THE PROPERTY OF OASIS CAR WASH SYSTEMS, AND IS GIVEN TO THE RECEIVER IN CONFIDENCE. THE RECEIVER BY RECEIPTING AND RETENTION OF THE DOCUMENT ACCEPTS THE DOCUMENT IN CONFIDENCE AND AGREES NOT TO EXCEPT AS AUTHORIZED IN WRITING BY OASIS CAR WASH SYSTEMS, IT WILL (1) NOT USE THE DOCUMENT OR ANY COPY THEREOF OF THE CONFIDENTIAL OR TRADE SECRET INFORMATION THEREIN; (2) NOT COPY THE DOCUMENT; (3) NOT DISCLOSE TO OTHERS EITHER THE DOCUMENT OR THE CONFIDENTIAL OR TRADE SECRET INFORMATION THEREIN; AND (4) UPON COMPLETION OF THE NEED TO RETAIN THE DOCUMENT, OR UPON DEMAND, RETURN THE DOCUMENT, ALL COPIES THEREOF, AND ALL MATERIAL COPIED THEREFROM.		MATERIAL LISTED		MATERIAL NO. LISTED		SIZE LISTED		HEAT TREAT N/A		SURFACE TREATMENT N/A		COMPONENT TANK ASSY		MACHINE PUMP STAND		ASSEMBLY B-9828		QTY/MACH 1		DWG NO B-9845		REV N/A		SCALE 1:8		DRAWN BY TCS		DATE 7/26/2004		SHT 1		OF 1	

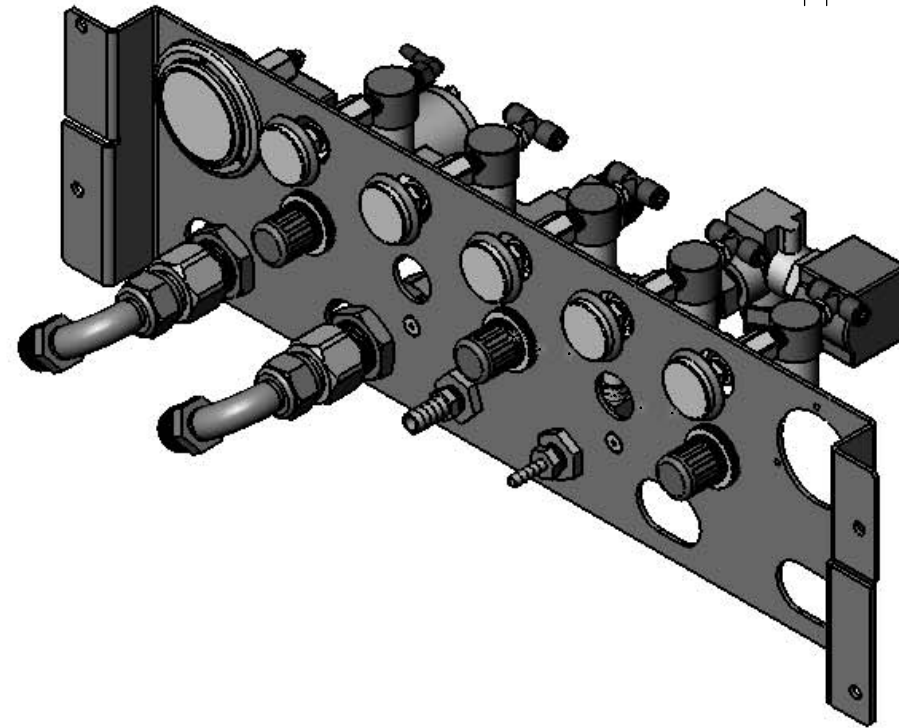

This diagram shows the top view of the control panel. It features a large circular port on the left, a series of smaller circular ports in the center, and a large circular port on the right. Below the central ports are two hexagonal ports and two oval ports. On the far left, there are two hexagonal ports with attached connectors. On the far right, there is a small circular port.

9.39

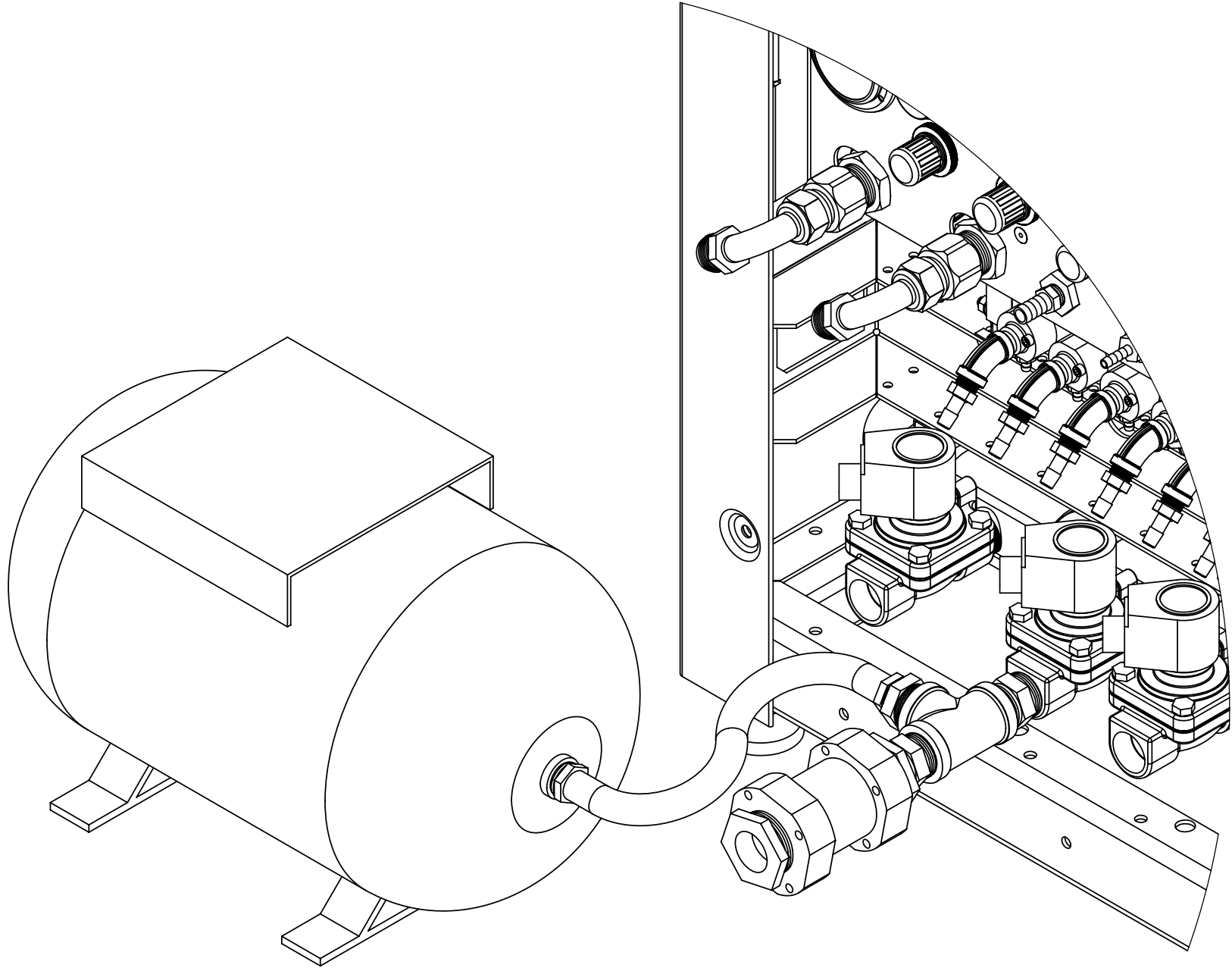

DETAIL A  
SCALE 1 : 4

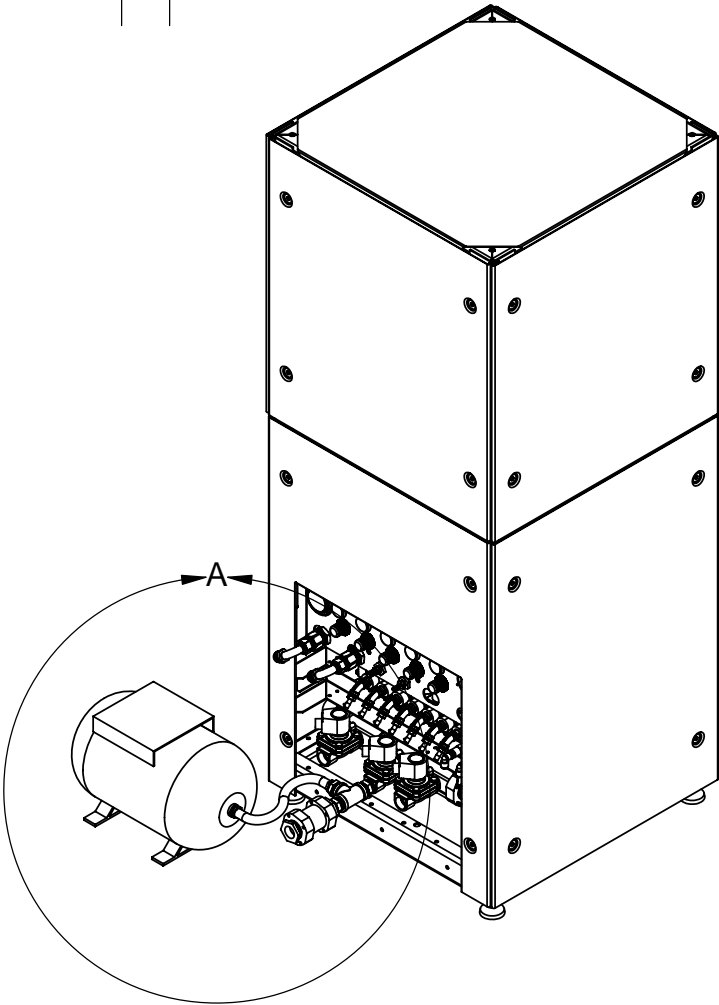

REVISIONS			
NO	DESCRIPTION	DATE	APPROVAL

TASK ORDER #:		COPYRIGHT © 1995 OASIS CAR WASH SYSTEMS ALL RIGHTS RESERVED	DIMENSIONS IN [ ] ARE MILLIMETERS		UNLESS OTHERWISE NOTED BREAK ALL SHARP EDGES AND CORNERS .015 AND 64 μIN SURFACE FINISH ALL OVER		 <div>1909 EAST 12th STREET GALENA, KS 66739  TEL: (316) 783-1355 FAX: (316) 783-5735 www.oasiscarwashsystems.com</div>					
START DATE:	END DATE:		PROPRIETARY NOTICE									
QUANTITY:			THIS DOCUMENT CONTAINS CONFIDENTIAL AND TRADE SECRET INFORMATION, IS THE PROPERTY OF OASIS CAR WASH SYSTEMS, AND IS GIVEN TO THE RECEIVER IN CONFIDENCE. THE RECEIVER BY RECEPTION AND RETENTION OF THE DOCUMENT ACCEPTS THE DOCUMENT IN CONFIDENCE AND AGREES THAT, EXCEPT AS AUTHORIZED IN WRITING BY OASIS CAR WASH SYSTEMS, IT WILL (1) NOT USE THE DOCUMENT OR ANY COPY THEREOF OF THE CONFIDENTIAL OR THE TRADE SECRET INFORMATION THEREIN; (2) NOT COPY THE DOCUMENT (3) NOT DISCLOSE TO OTHERS EITHER THE DOCUMENT OR THE CONFIDENTIAL OR TRADE SECRET INFORMATION THEREIN; AND (4) UPON COMPLETION OF THE NEED TO RETAIN THE DOCUMENT, OR UPON DEMAND, RETURN THE DOCUMENT, ALL COPIES THEREOF, AND ALL MATERIAL COPIED THEREFROM.									
APPROVALS		DATE	STANDARD TOLERANCES		MATERIAL LISTED		COMPONENT XP PUMP STAND ASSY W/ ACCUMULATOR					
DRAWN			X.X = ± 0.063 X.XX = ± 0.015 X.XXX = ± 0.005 ANGLE = ± 0°30' FLATNESS = 0.05/FT		MATERIAL NO LISTED		MACHINE XP		ASSEMBLY N/A			
CHECKED			WARNING! THE EXPORT OR REEXPORT OF THIS DRAWING OR A PRODUCT PRODUCED BY THIS DRAWING IS SUBJECT TO U.S. EXPORT ADMINISTRATION REGULATIONS AND OTHER APPLICABLE GOVERNMENTAL RESTRICTIONS OR REGULATIONS.		SIZE N/A		QTY/MACH		DWG NO B-10931		REV N/A	
RESP ENG					HEAT TREAT N/A		SCALE 1:18		DRAWN BY ERN		DATE 11/02/2005	SHT 1 OF 1
MFG ENG					SURFACE TREATMENT N/A							
QUAL ENG												

REVISIONS			
NO	DESCRIPTION	DATE	APPROVAL

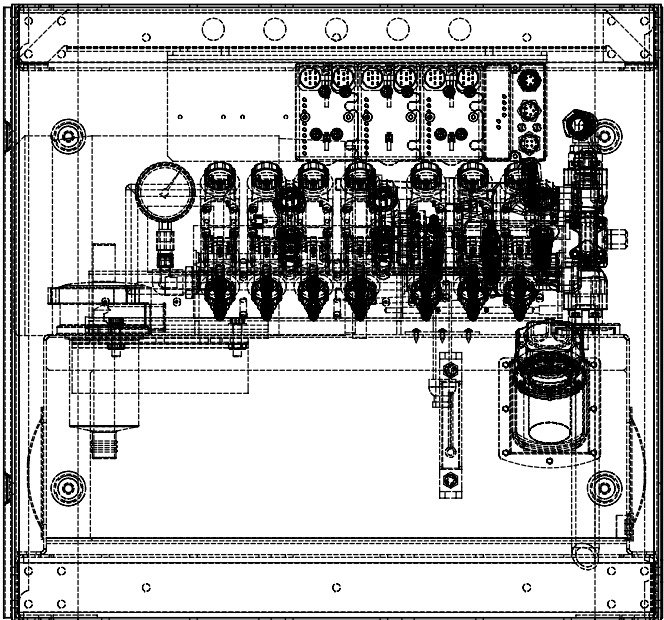
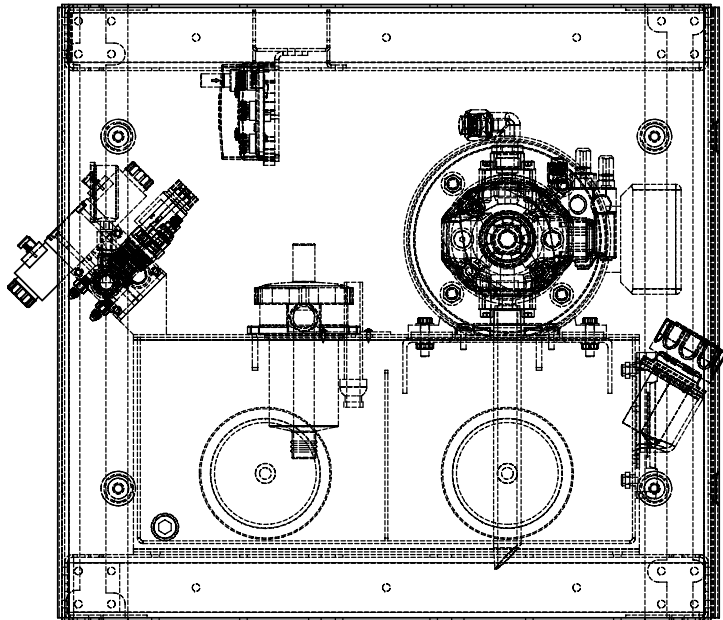
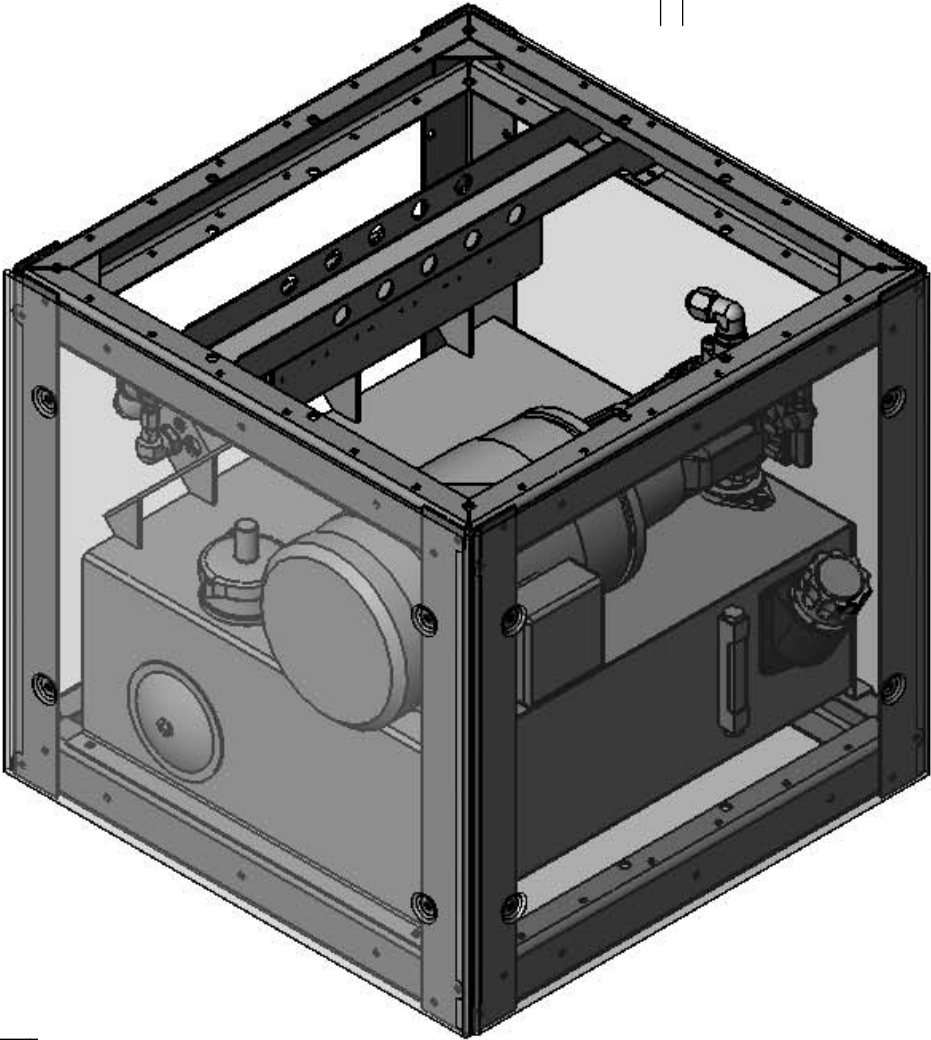
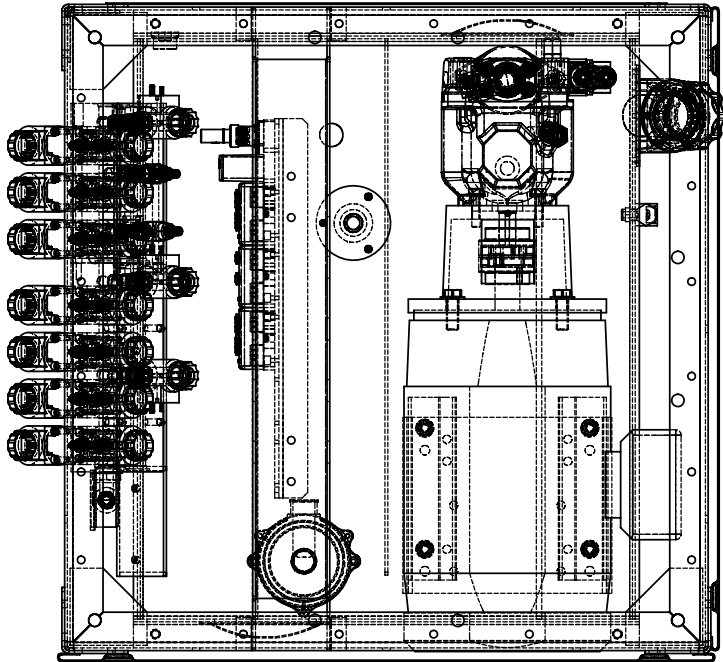

ITEM NO.	QTY.	PART NO.	REVISION NO.	MATERIAL NO.	DESCRIPTION
1	4	B-10224		N/A	COMP/HYD STAND LEG
2	2	B-9824		LISTED	PUMP STAND BASE WLDMNT
3	1	B-10272		N/A	COVER PUMP STAND COMP FRONT
4	1	B-10273		N/A	COVER PUMP STAND COMP SIDE
5	1	B-10274		N/A	CVR PMP STND COMP BACK
6	1	B-10492		LISTED	ARMORPOINT ASSY XP HYD PWR UNIT
7	1	C-10487		LISTED	HYD PWR UNIT 240 VAC
8	1	B-10798		N/A	ARMORPOINT ASSY MOUNT

TASK ORDER #		COPYRIGHT © 1999 OASIS CAR WASH SYSTEMS ALL RIGHTS RESERVED		DIMENSIONS IN [ ] ARE MILLIMETERS		UNLESS OTHERWISE NOTED BREAK ALL SHARP EDGES AND CORNERS .015 AND 64g/in SURFACE FINISH ALL OVER				1909 EAST 12th STREET GALENA, KS 66739 TEL: (316) 783-1355 FAX: (316) 783-5735 www.oasiscarwashsystems.com	
START DATE:		END DATE:		PROPRIETARY NOTICE THIS DOCUMENT CONTAINS CONFIDENTIAL AND TRADE SECRET INFORMATION. IT IS THE PROPERTY OF OASIS CAR WASH SYSTEMS, AND IS GIVEN TO THE RECEIVER IN CONFIDENCE. THE RECEIVER BY RECEIPTING AND RETENTION OF THE DOCUMENT ACCEPTS THE DOCUMENT IN CONFIDENCE AND AGREES NOT TO DISCLOSE OR REPRODUCE THE INFORMATION CONTAINED HEREIN WITHOUT THE WRITTEN PERMISSION OF OASIS CAR WASH SYSTEMS. IF THIS DOCUMENT IS NOT TO BE USED FOR ANY OTHER PURPOSE, IT WILL BE DESTROYED UPON DEMAND. RETURN THE DOCUMENT, ALL COPIES THEREOF, AND ALL MATERIAL COPIED THEREFROM.							
QUANTITY:		DATE:		STANDARD TOLERANCES X.X = ± 0.063 X.XX = ± 0.015 X.XXX = ± 0.005 ANGLE = ± 17.5° FLATNESS = 0.06/FT							
APPROVALS		DATE		MATERIAL LISTED							
DRAWN				MATERIAL NO. LISTED SIZE LISTED							
CHECKED				HEAT TREAT N/A							
RESP ENG				SURFACE TREATMENT N/A							
MFG ENG				COMPONENT XP HYD PWR UNIT ASSY 240VAC							
QUAL ENG				MACHINE XP							
				ASSEMBLY N/A							
				QTY/MACH 1 DWG NO B-10486							
				SCALE 1:4 DRAWN BY TCS DATE 6/8/2005							
				REV N/A							
				SHT 1 OF 1							

REVISIONS			
NO	DESCRIPTION	DATE	APPROVAL

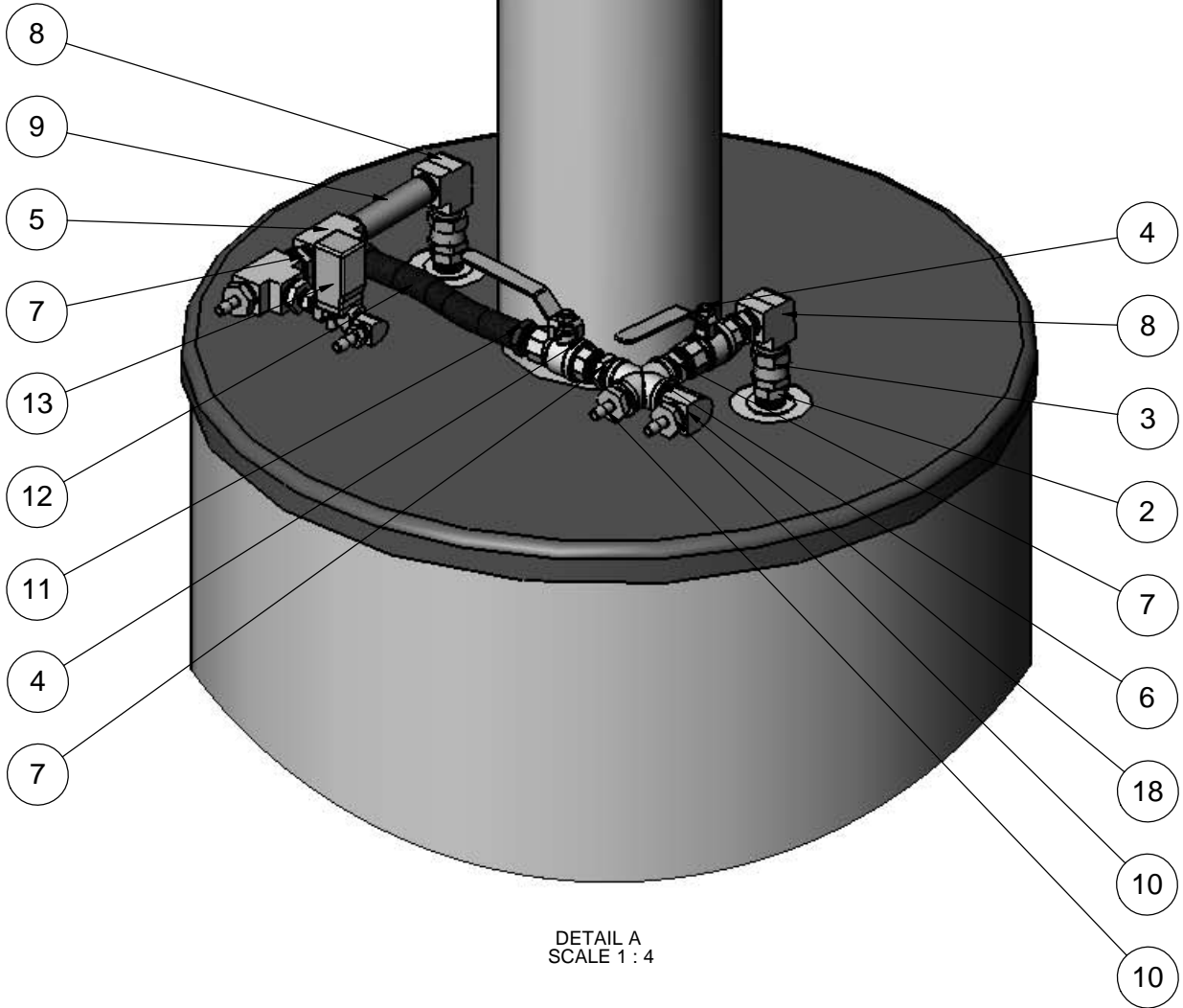
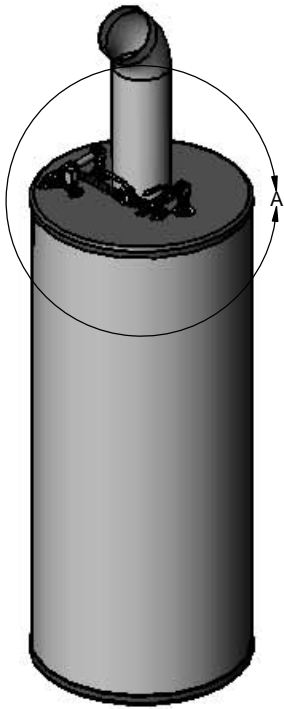

DETAIL A  
SCALE 1 : 4

ITEM NO.	QTY.	PART NO.	REVISION NO.	MATERIAL NO.	DESCRIPTION
1	1	N/A		N/A	HEATER WATER 65K-BTU 50 GAL .750 NPT PORTS
2	2	A-1402		N/A	ADPTR MJIC STL 2404-12-12
3	2	A-1470		N/A	Adptr Swvl Nut Stil 6505-12-12
4	2	A-2388		LISTED	VLV BALL BRS 400 WOG .750 FNPT
5	2	A-1078		N/A	TEE PIPE BRS BAR STK .750
6	1	A-1036		N/A	CROSS BRASS 3/4" FNPT
7	4	A-1102		N/A	NPL HX PIPE BRS .750
8	2	A-1013			ELBOW BRASS PIPE BAR STOCK 90° 3/4" FNPT
9	1	A-1124		N/A	NPL PIPE SCH40 BRS .750X5.00
10	3	A-10130		N/A	HOSE BARB POLY .375 X .750 MNPT
11	2	A-10084		N/A	HOSE BARB POLY .750 X .750 MNPT
12	1	N/A		N/A	HOSE .750 BLUE
13	1	A-10746		LISTED	VLV SOL DIRECT ACTING SST .375 FNPT
14	1	A-9813		N/A	HOSE BARB POLY .375 X .375 MNPT
15	1	A-1100		N/A	3/8" NPT HEX NIPPLE
16	1	A-1020		N/A	BSHG RDCR PIPE BRS .750X.375
17	1	A-1010		N/A	ELB BRS STR PIPE BAR STK 90DEG .375
18	1	A-1011		N/A	3/4" NPT BRASS STREET ELBOW

TASK ORDER #:		COPYRIGHT © 1995 OASIS CAR WASH SYSTEMS ALL RIGHTS RESERVED		DIMENSIONS IN [ ] ARE MILLIMETERS		UNLESS OTHERWISE NOTED BREAK ALL SHARP EDGES AND CORNERS .015 AND 64µIN SURFACE FINISH ALL OVER		 <div>1909 EAST 12th STREET GALENA, KS 66739 TEL: (316) 783-1355 FAX: (316) 783-5735 www.oasiscarwashsystems.com</div>	
START DATE:		END DATE:		PROPRIETARY NOTICE					
QUANTITY:		<b>STANDARD TOLERANCES</b>  X.X           = ± 0.063 X.XX        = ± 0.015 X.XXX      = ± 0.005 ANGLE      = ± 0°30' FLATNESS   = 0.05/FT		THIS DOCUMENT CONTAINS CONFIDENTIAL AND TRADE SECRET INFORMATION. IS THE PROPERTY OF OASIS CAR WASH SYSTEMS, AND IS GIVEN TO THE RECEIVER IN CONFIDENCE. THE RECEIVER BY RECEPTION AND RETENTION OF THE DOCUMENT ACCEPTS THE DOCUMENT IN CONFIDENCE AND AGREES THAT EXCEPT AS AUTHORIZED IN WRITING BY OASIS CAR WASH SYSTEMS, IT WILL (1) NOT USE THE DOCUMENT OR ANY COPY THEREOF OF THE CONFIDENTIAL OR THE TRADE SECRET INFORMATION THEREIN; (2) NOT COPY THE DOCUMENT; (3) NOT DISCLOSE TO OTHERS EITHER THE DOCUMENT OR THE CONFIDENTIAL OR TRADE SECRET INFORMATION THEREIN; AND (4) UPON COMPLETION OF THE NEED TO RETAIN THE DOCUMENT, OR UPON DEMAND, RETURN THE DOCUMENT, ALL COPIES THEREOF, AND ALL MATERIAL COPIED THEREFROM.				COMPONENT <b>HEATED PRESOAK OPTION - NAT GAS</b>	
APPROVALS      DATE				MATERIAL <b>LISTED</b>					
DRAWN				MATERIAL NO. <b>LISTED</b> SIZE <b>LISTED</b>					
CHECKED				HEAT TREAT <b>N/A</b>					
RESP ENG				SURFACE TREATMENT <b>N/A</b>					
MFG ENG		WARNING! THE EXPORT OR REEXPORT OF THIS DRAWING OR A PRODUCT PRODUCED BY THIS DRAWING IS SUBJECT TO U.S. EXPORT ADMINISTRATION REGULATIONS AND OTHER APPLICABLE GOVERNMENTAL RESTRICTIONS OR REGULATIONS.		MACHINE <b>XP</b>				QTY/MACH <b>N/A</b> DWG NO <b>F-10319</b> REV <b>N/A</b> SCALE <b>1:16</b> DRAWN BY <b>TCS</b> DATE <b>7/15/2002</b> SHEET <b>1</b> OF <b>1</b>	
QUAL ENG				ASSEMBLY <b>N/A</b>					

REVISIONS			
NO	DESCRIPTION	DATE	APPROVAL

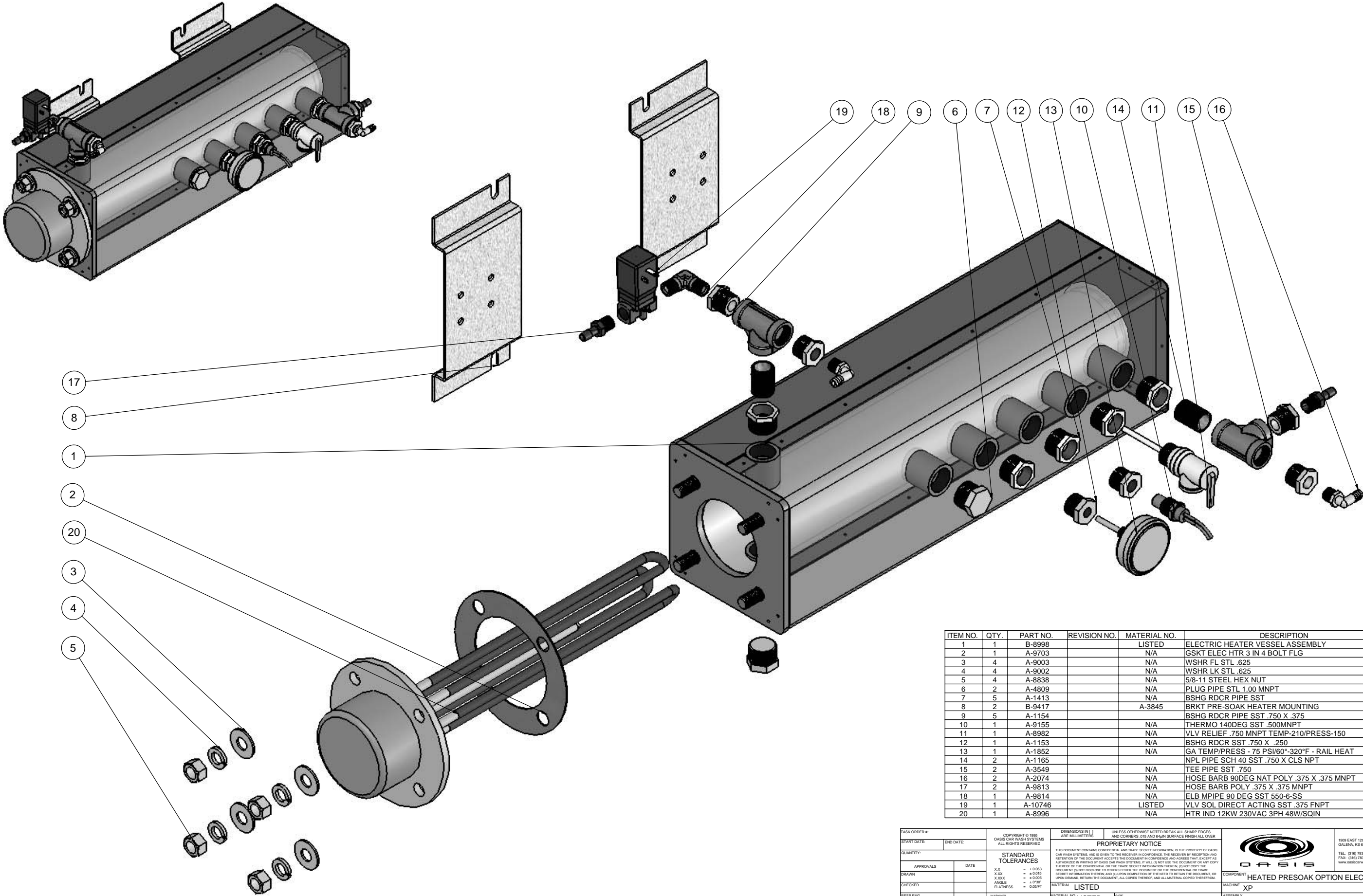



ITEM NO.	QTY.	PART NO.	REVISION NO.	MATERIAL NO.	DESCRIPTION
1	1	B-8998		LISTED	ELECTRIC HEATER VESSEL ASSEMBLY
2	1	A-9703		N/A	GSKT ELEC HTR 3 IN 4 BOLT FLG
3	4	A-9003		N/A	WSHR FL STL .625
4	4	A-9002		N/A	WSHR LK STL .625
5	4	A-8838		N/A	5/8-11 STEEL HEX NUT
6	2	A-4809		N/A	PLUG PIPE STL 1.00 MNPT
7	5	A-1413		N/A	BSHG RDCR PIPE SST
8	2	B-9417		A-3845	BRKT PRE-SOAK HEATER MOUNTING
9	5	A-1154			BSHG RDCR PIPE SST .750 X .375
10	1	A-9155		N/A	THERMO 140DEG SST .500MNPT
11	1	A-8982		N/A	VLV RELIEF .750 MNPT TEMP-210/PRESS-150
12	1	A-1153		N/A	BSHG RDCR SST .750 X .250
13	1	A-1852		N/A	GA TEMP/PRESS - 75 PSI/60°-320°F - RAIL HEAT
14	2	A-1165			NPL PIPE SCH 40 SST .750 X CLS NPT
15	2	A-3549		N/A	TEE PIPE SST .750
16	2	A-2074		N/A	HOSE BARB 90DEG NAT POLY .375 X .375 MNPT
17	2	A-9813		N/A	HOSE BARB POLY .375 X .375 MNPT
18	1	A-9814		N/A	ELB MPIPE 90 DEG SST 550-6-SS
19	1	A-10746		LISTED	VLV SOL DIRECT ACTING SST .375 FNPT
20	1	A-8996		N/A	HTR IND 12KW 230VAC 3PH 48W/SQIN

TASK ORDER #		COPYRIGHT © 1999 OASIS CAR WASH SYSTEMS ALL RIGHTS RESERVED		DIMENSIONS IN [ ] ARE MILLIMETERS		UNLESS OTHERWISE NOTED BREAK ALL SHARP EDGES AND CORNERS .015 AND 64µIN SURFACE FINISH ALL OVER		 <div> 1909 EAST 12th STREET  GALENA, KS 66739  TEL: (316) 783-1355  FAX: (316) 783-5735  www.oasiscarwashsystems.com </div>	
START DATE:      END DATE:		QUANTITY:		STANDARD TOLERANCES		PROPRIETARY NOTICE			
APPROVALS		DATE		X.X      = ± 0.063 X.XX     = ± 0.015 X.XXX    = ± 0.005 ANGLE    = ± 1° 30' FLATNESS = 0.05FT		THIS DOCUMENT CONTAINS CONFIDENTIAL AND TRADE SECRET INFORMATION. THE PROPERTY OF OASIS CAR WASH SYSTEMS, AND IS GIVEN TO THE RECEIVER IN CONFIDENCE. THE RECEIVER BY RECEIPTION AND RETENTION OF THE DOCUMENT ACCEPTS THE DOCUMENT IN CONFIDENCE AND AGREES THAT, EXCEPT AS AUTHORIZED IN WRITING BY OASIS CAR WASH SYSTEMS, IT WILL (1) NOT USE THE DOCUMENT OR ANY COPY THEREOF OF THE CONFIDENTIAL OR TRADE SECRET INFORMATION THEREIN; (2) NOT COPY THE DOCUMENT; (3) NOT DISCLOSE TO OTHERS EITHER THE DOCUMENT OR THE CONFIDENTIAL OR TRADE SECRET INFORMATION THEREIN; AND (4) UPON COMPLETION OF THE NEED TO RETAIN THE DOCUMENT, OR UPON DEMAND, RETURN THE DOCUMENT, ALL COPIES THEREOF, AND ALL MATERIAL COPIED THEREFROM.		COMPONENT	
DRAWN		CHECKED		MATERIAL LISTED		MACHINE		HEATED PRESOAK OPTION ELEC 230VAC	
RESP ENG		MFG ENG		MATERIAL NO. LISTED      SIZE LISTED		ASSEMBLY		XP	
QUAL ENG		HEAT TREAT		SURFACE TREATMENT		QTY/MACH		DWG NO. F-10320	
						SCALE 1:2		DRAWN BY N/A      DATE 9/12/2005      SHEET 1 OF 1	

This diagram illustrates the components of a water pump assembly in an exploded view. The parts are numbered as follows:

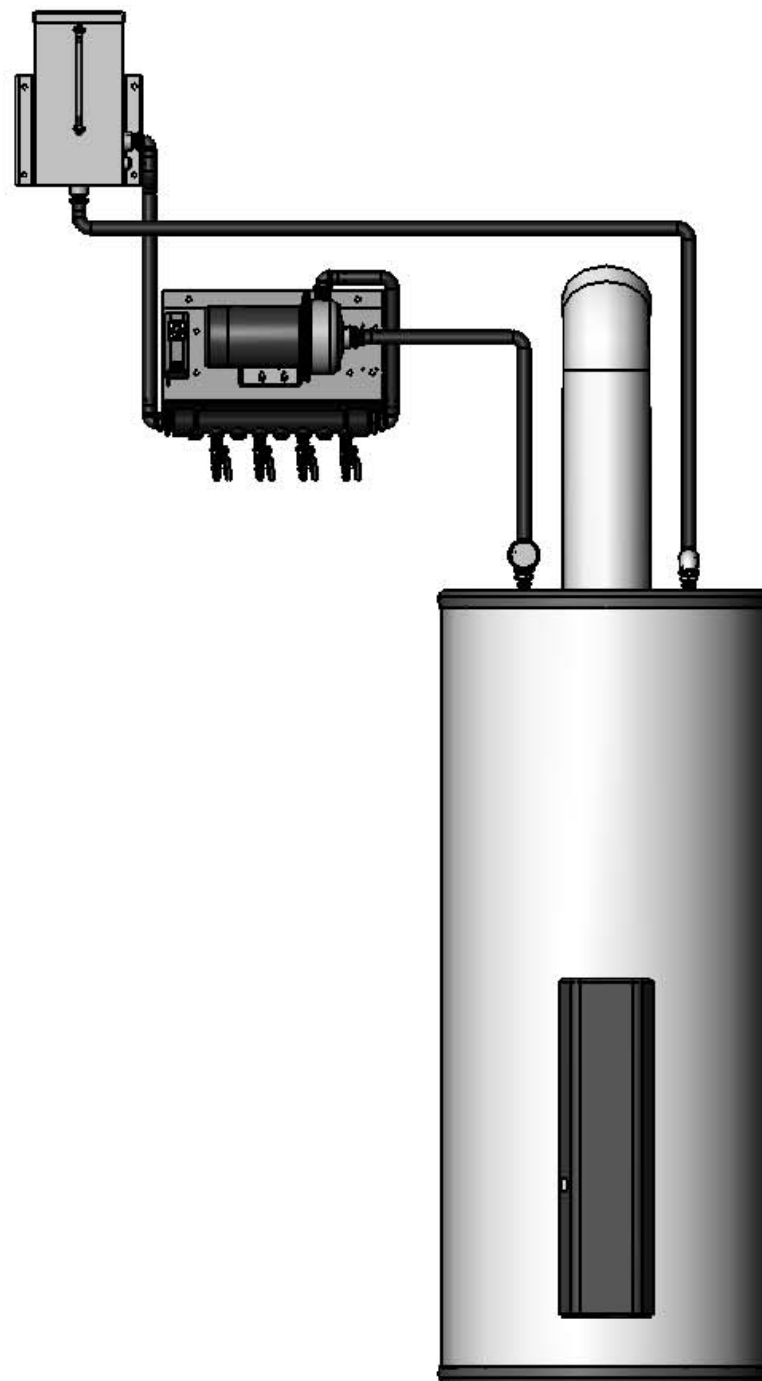
- 1**: The main cylindrical pump housing.
- 2**: The top cap of the pump housing.
- 3**: A small circular gasket or seal located between the top cap and the housing.
- 4**: A vertical pipe or riser pipe extending from the center of the top cap.
- 5**: A rectangular access panel or door on the side of the pump housing.
- 6**: A horizontal pipe or riser pipe extending from the side of the top cap.
- 7**: A small circular gasket or seal located between the horizontal pipe and the top cap.
- 8**: A horizontal pipe or riser pipe extending from the side of the top cap.
- 9**: A rectangular control box or valve assembly mounted on the side of the pump housing.
- 10**: A small circular gasket or seal located between the control box and the top cap.



TASK ORDER #:		COPYRIGHT © 1995 OASIS CAR WASH SYSTEMS ALL RIGHTS RESERVED		DIMENSIONS IN [ ] ARE MILLIMETERS	UNLESS OTHERWISE NOTED BREAK ALL SHARP EDGES AND CORNERS .015 AND .040in SURFACE FINISH ALL OVER					
START DATE:	END DATE:			<b>PROPRIETARY NOTICE</b>  THIS DOCUMENT CONTAINS CONFIDENTIAL AND TRADE SECRET INFORMATION. IT IS THE PROPERTY OF OASIS CAR WASH SYSTEMS, AND IS GIVEN TO THE RECIPIENT IN CONFIDENCE. THE RECIPIENT BY RECEPTION AND USE OF ANY OF THE DOCUMENTS ACCEPTS THE DOCUMENT AS CONFIDENTIAL AND AGREES TO HOLD IT AS SUCH. NO PART OF THIS DOCUMENT MAY BE REPRODUCED OR TRANSMITTED IN ANY FORM OR BY ANY MEANS, ELECTRONIC OR MECHANICAL, INCLUDING PHOTOCOPYING, RECORDING, OR BY ANY INFORMATION STORAGE AND RETRIEVAL SYSTEM, WITHOUT THE WRITTEN PERMISSION OF OASIS CAR WASH SYSTEMS. IF YOU DO NOT USE THE DOCUMENT OR ANY COPY THEREOF, PLEASE RETURN IT TO OASIS CAR WASH SYSTEMS IMMEDIATELY. IF YOU HAVE QUESTIONS REGARDING THIS DOCUMENT, CONTACT OASIS CAR WASH SYSTEMS AT 1-800-451-7333. OASIS CAR WASH SYSTEMS WILL NOT BE RESPONSIBLE FOR THE LOSS OF OR DAMAGE TO THE DOCUMENT OR ANY COPY THEREOF THAT IS NOT DISCLOSED TO OTHERS EITHER BY THE DOCUMENT OR TRACE RECIPIENT INFORMATION THEREON. IF YOU REQUIRE COMPLETION OF THE NEED TO RETURN THE DOCUMENT, OR UPON DEMAND, RETURN THE DOCUMENT, ALL COPIES THEREOF, AND ALL MATERIAL COPIED THEREFROM.						
QUANTITY:		<b>STANDARD TOLERANCES</b>		 <div style="float: right; width: 150px;">             1909 EAST 12th STREET GLENDA, KS 66239 TEL.: (316) 763-7735 FAX: (316) 763-2755 www.oasiscarwashsystems.com         </div>						
APPROVALS	DATE			<b>XP WINTERIZATION SYSTEM - NAT GAS</b>						
DRAWN:		XX     + = ±0.03 XXX    + = ±0.01 XXXXX + = ±0.005 ANGLE    + = 1°/30' FLATNESS = 0.05/FT		MATERIAL	LISTED	SIZE	LISTED	COMPONENT	MACHINE	XP
CHECKED				SURFACE TREATMENT	N/A			ASSEMBLY	N/A	
RESP ENG		WARNING: THE EXPORT OR REEXPORT OF THIS DRAWING OR A PRODUCT PRODUCED BY THIS DRAWING IS SUBJECT TO U.S. EXPORT ADMINISTRATION REGULATIONS AND OTHER APPLICABLE GOVERNMENTAL RESTRICTIONS OR EMBARGOS.		HEAT TREAT	N/A			QTY/MACH	N/A	
MFG ENG				SURFACE TREATMENT	N/A			SCALE	1:8	
QA/IN. ENG								DWG NO	F-10324	
								DATE	10/24/2005	
								SHEET	1	OF
								REV.	N/A	

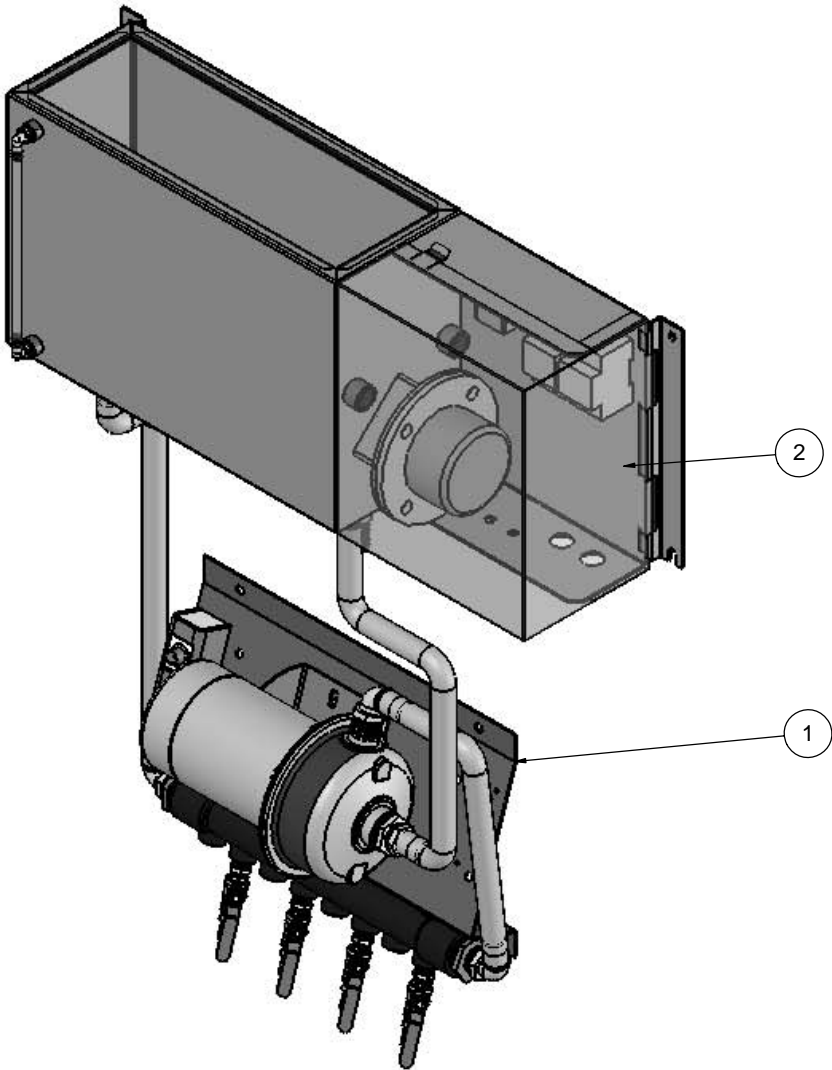
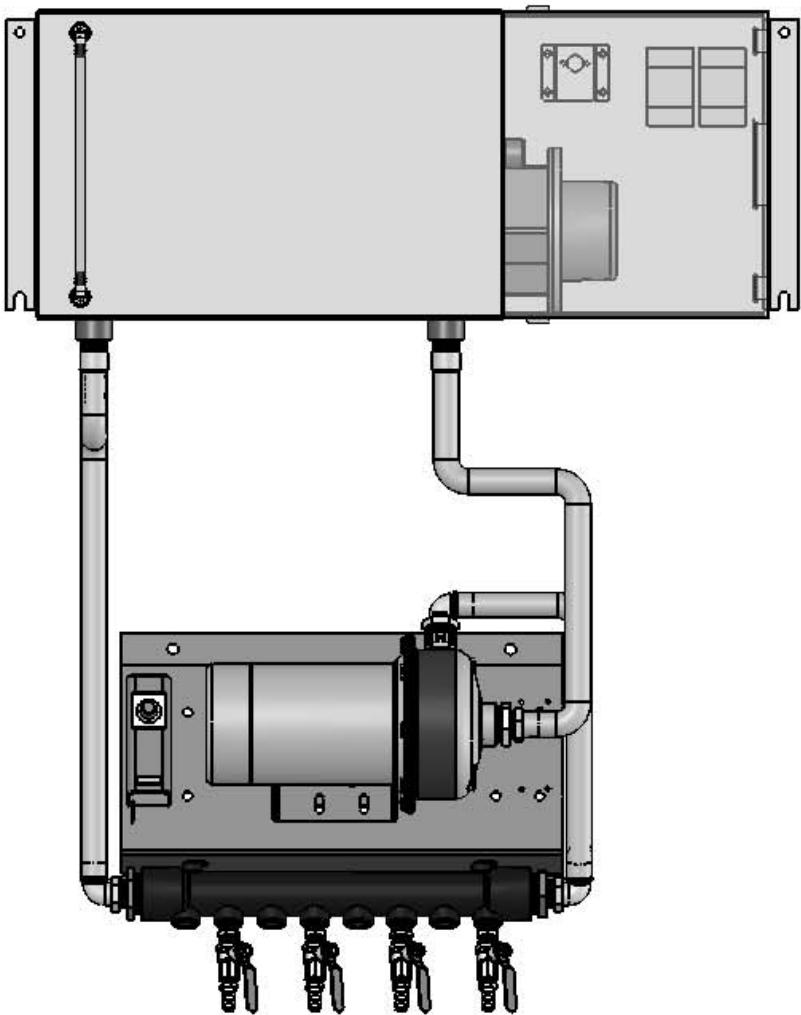

ITEM NO.		QTY.	PART NO.	REVISION NO.	MATERIAL NO.	DESCRIPTION
1		1	B-10728		LISTED	XP MANF DPNL - RAIL HEAT
2		1	B-9000		LISTED	RAIL HTR / EXP TNK ASSY

TASK ORDER #		COPYRIGHT © 1999 OASIS CAR WASH SYSTEMS ALL RIGHTS RESERVED		DIMENSIONS IN [ ] ARE MILLIMETERS		UNLESS OTHERWISE NOTED BREAK ALL SHARP EDGES AND CORNERS .015 AND 64/IN SURFACE FINISH ALL OVER		PROPRIETARY NOTICE THIS DOCUMENT CONTAINS CONFIDENTIAL AND TRADE SECRET INFORMATION. IT IS THE PROPERTY OF OASIS CAR WASH SYSTEMS, AND IS LOANED TO THE RECEIVER IN CONFIDENCE. THE RECEIVER BY RECEIPT AND RETENTION OF THIS DOCUMENT ACCEPTS THE DOCUMENT IN CONFIDENCE AND AGREES NOT TO DISCLOSE OR REPRODUCE IT IN ANY MANNER WITHOUT THE WRITTEN PERMISSION OF OASIS CAR WASH SYSTEMS. IF IT IS NOT USED IN THE MANNER AUTHORIZED BY OASIS CAR WASH SYSTEMS, IT WILL BE CONSIDERED A VIOLATION OF THE CONFIDENTIALITY AGREEMENT. THE RECEIVER SHALL BE RESPONSIBLE FOR THE PROTECTION OF THIS DOCUMENT AND SHALL RETURN IT TO OASIS CAR WASH SYSTEMS UPON DEMAND. RETURN THE DOCUMENT, ALL COPIES THEREOF, AND ALL MATERIAL COPIED THEREFROM.		1909 EAST 12th STREET GALENA, KS 66739 TEL: (316) 783-1355 FAX: (316) 783-5735 www.oasiscarwashsystems.com	
START DATE:		END DATE:		STANDARD TOLERANCES		MATERIAL LISTED		MACHINE XP		COMPONENT XP WINTERIZATION SYSTEM-ELEC 230VAC	
QUANTITY:		APPROVALS		DATE		MATERIAL NO. LISTED		SIZE LISTED		ASSEMBLY N/A	
DRAWN		CHECKED		RESP ENG		MATERIAL NO. LISTED		SIZE LISTED		ASSEMBLY N/A	
MFG ENG		QUAL ENG		HEAT TREAT N/A		SURFACE TREATMENT N/A		SCALE 1:4		DRAWN BY ERN	
								DATE 12/29/2008		REV 1 OF 1	

REVISIONS			
NO	DESCRIPTION	DATE	APPROVAL

ITEM NO.	QTY.	PART NO.	REVISION NO.	MATERIAL NO.	DESCRIPTION
1	3	A-1365		N/A	HOSE BARB GALV 1.00x1.00 MNPT (STC-10)
2	1	A-6488		N/A	ELB BRS PIPE 90 DEG CSTG 1.00
3	1	A-1627		N/A	TEE PIPE BRS CSTG 1.00 FNPT
4	1	A-1046		N/A	BSHG RDCR PIPE BRS 1.00 X .250
5	1	B-10728		LISTED	XP MANF DPNL - RAIL HEAT
8	1	A-1852		N/A	GA TEMP/PRESS - 75 PSI/60"-320°F - RAIL HEAT
9	1	A-3319		N/A	EXCHANGER HEAT 5 X 27 w/COPPER-NICKEL TUBE
10	1	A-9802		N/A	PUMP
11	1	A-1140		N/A	BUSHING REDUCER PIPE BRASS 2.00 X 1.00
12	4	A-1103		N/A	NPL HX PIPE BRS 1.00
13	3	A-1044		N/A	BSHG RDCR PIPE BRS 1.50 X 1.00
15	1	B-5802		LISTED	TNK EXP ASSY W/WELL 8.00 SQ
16	1	A-6456		N/A	BUSHING REDUCER PIPE BRASS 2.00 X 1.50
17	3	A-1127		N/A	NPL PIPE SCH40 BRS 1.50 X CLS
18	1	A-1042		N/A	ELB BRS PIPE 90 DEG CSTG 1.50
19	1	A-1126		N/A	NPL PIPE SCH40 BRS 1.25 X CLS
20	1	A 10050		N/A	BSHG RDCR PIPE SST 1.50 X 1.00
21	1	A-6642		N/A	TEE PIPE BRS CSTG 1.50
22	1	A-2387		LISTED	VLV BALL BRS 600 WOG 1.00 FNPT
23	2	A-10791		LISTED	VLV BALL BRS 600 WOG 1.50 FNPT

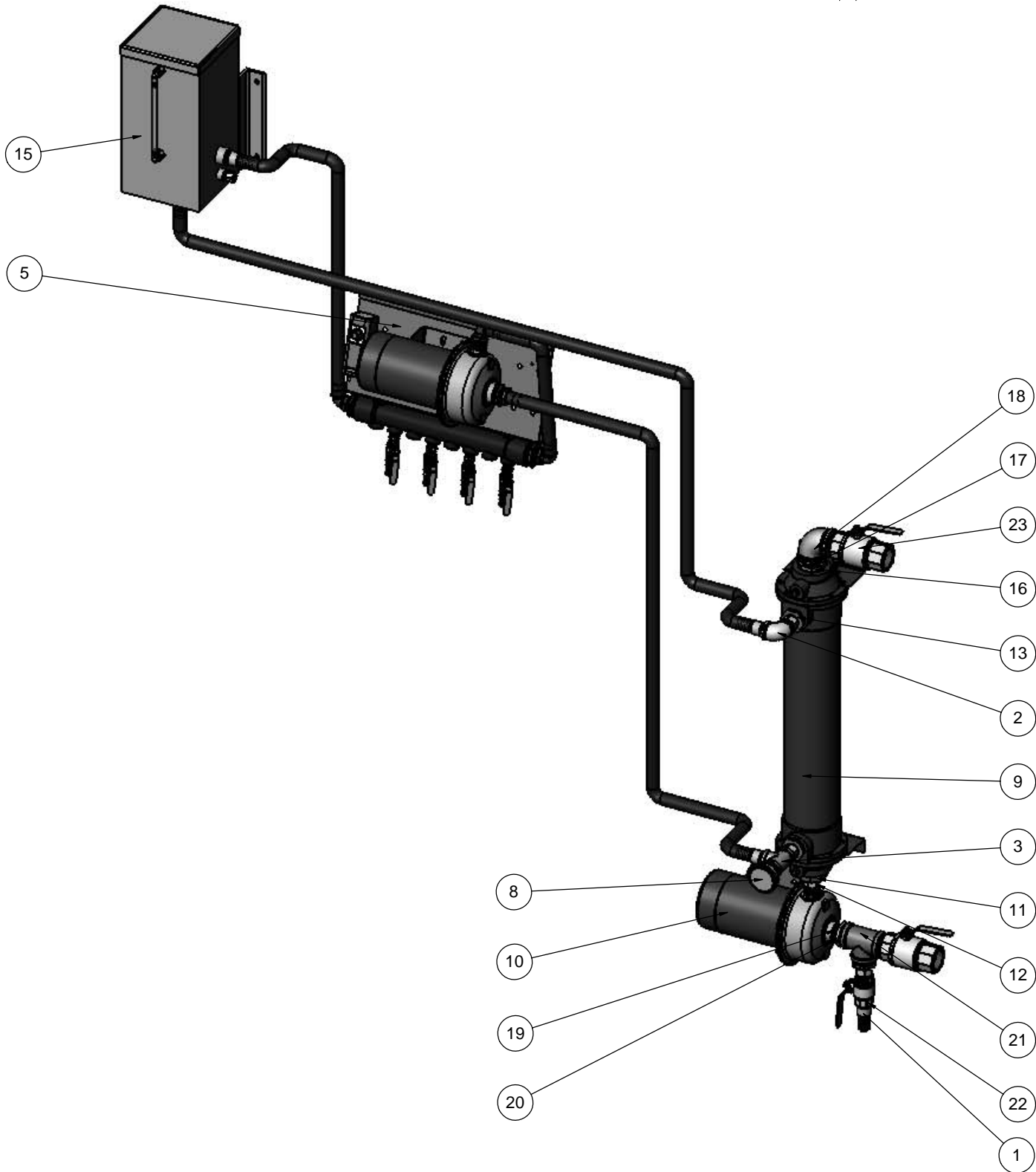
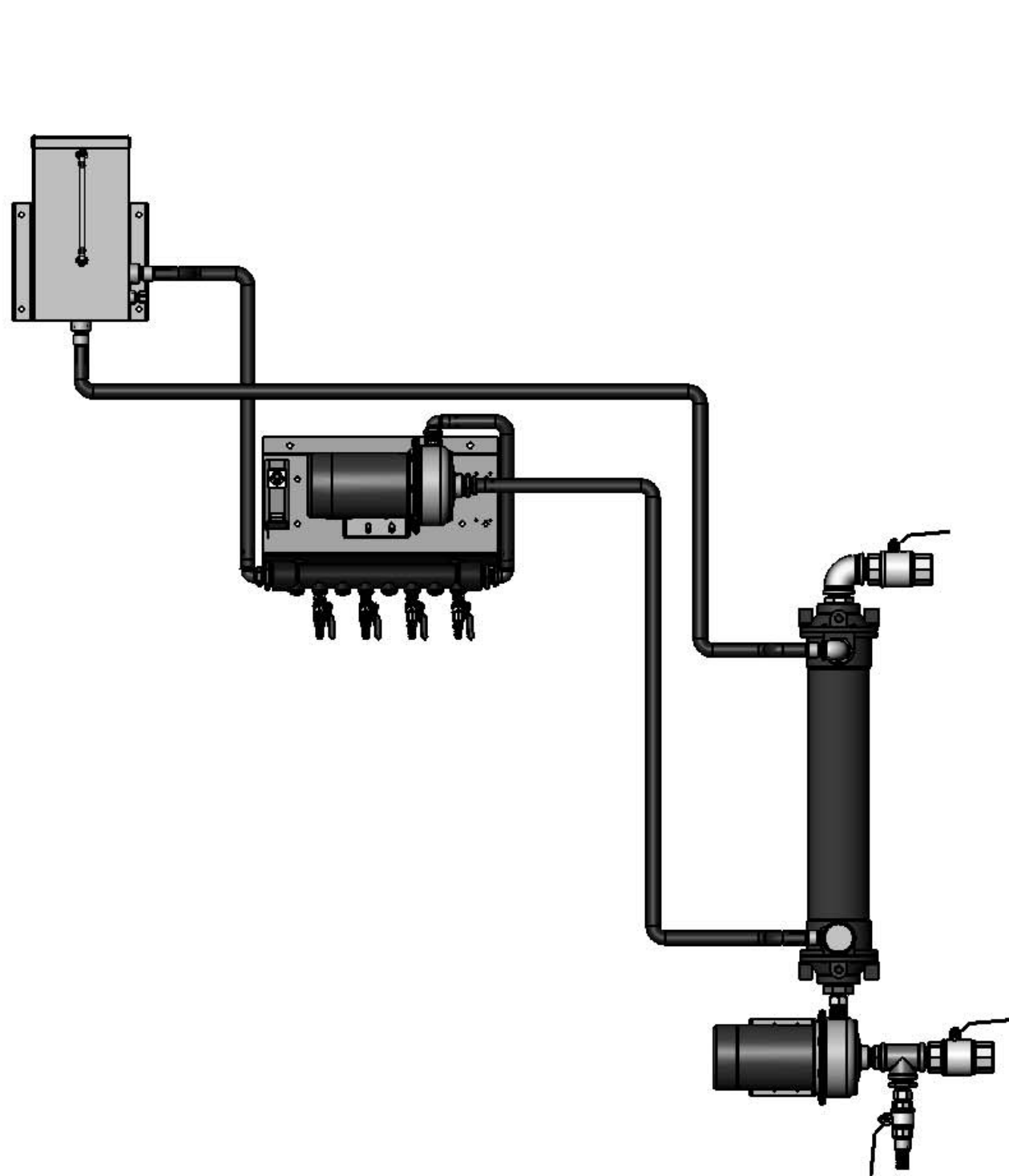

**9.46**

REVISIONS			
NO	DESCRIPTION	DATE	APPROVAL

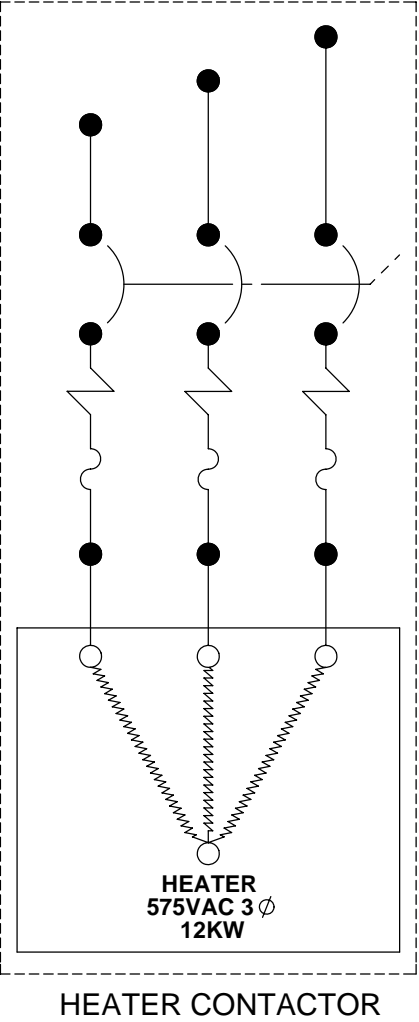
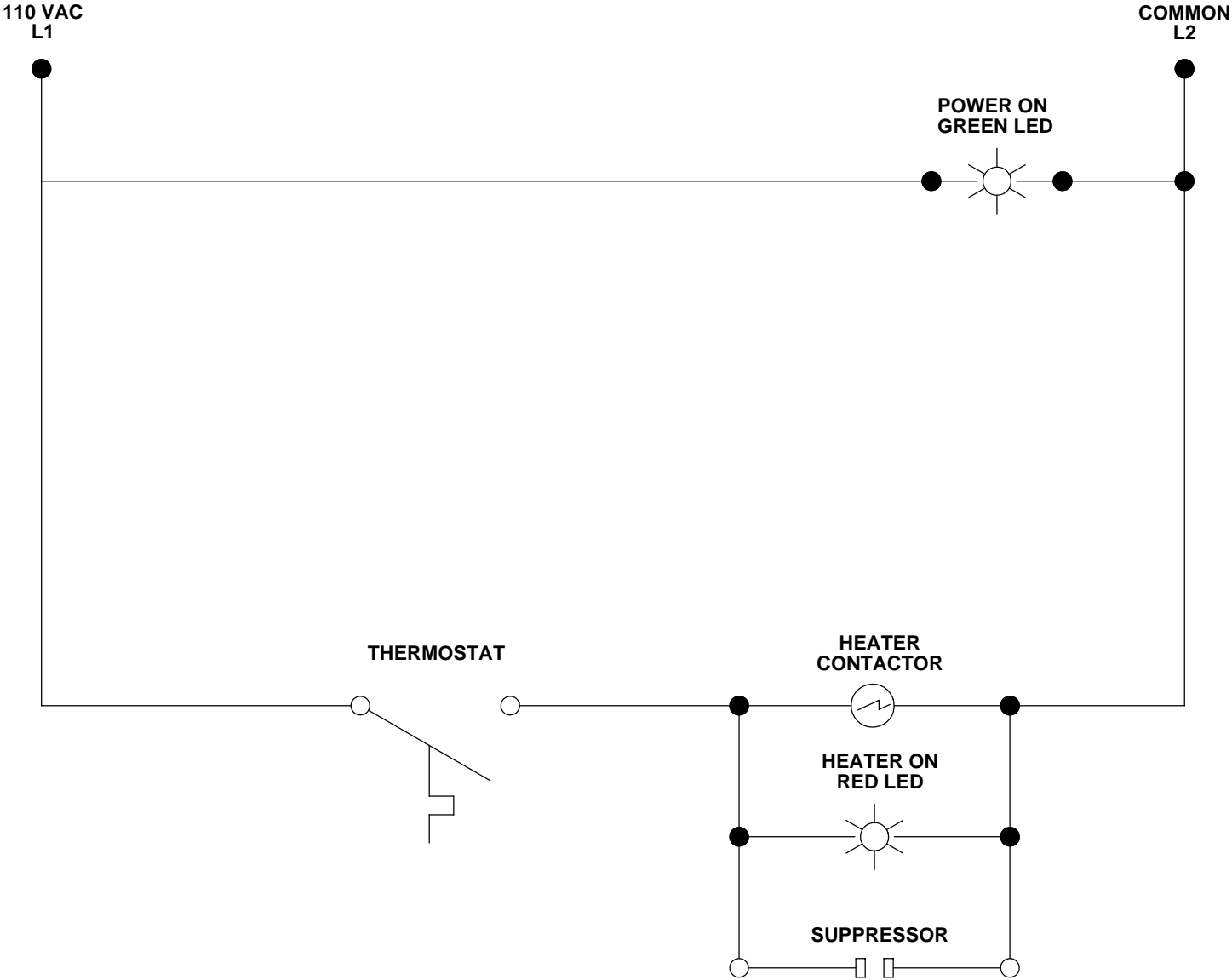
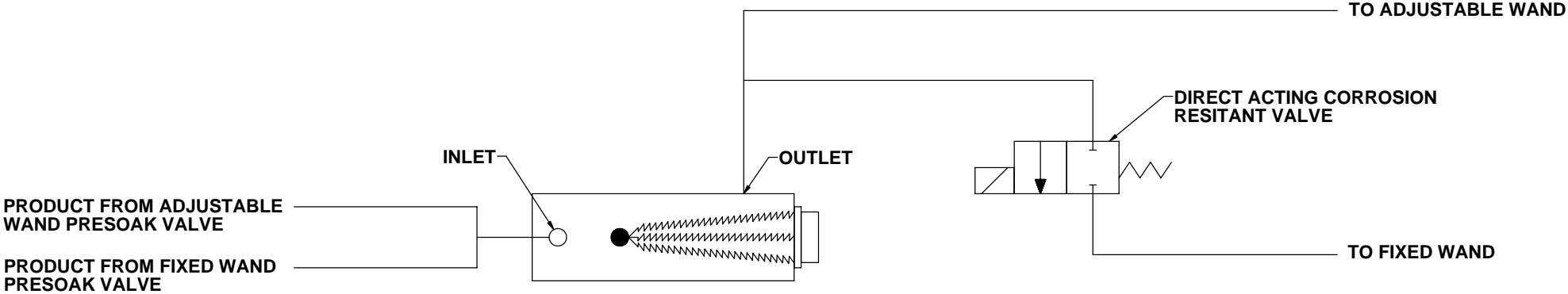

TASK ORDER #:		COPYRIGHT © 1999 OASIS CAR WASH SYSTEMS ALL RIGHTS RESERVED		DIMENSIONS IN ( ) ARE MILLIMETERS		UNLESS OTHERWISE NOTED BREAK ALL SHARP EDGES AND CORNERS .015 AND 64g/in SURFACE FINISH ALL OVER				1909 EAST 12th STREET GALENA, KS 66739 TEL: (316) 783-1355 FAX: (316) 783-5735 www.oasiscarwashsystems.com			
START DATE:		END DATE:		STANDARD TOLERANCES		PROPRIETARY NOTICE		<div>COMPONENT 575VAC HEATED PRESOAK SCHEMATIC</div>					
QUANTITY:		APPROVALS		DATE		THE DOCUMENT CONTAINS CONFIDENTIAL AND TRADE SECRET INFORMATION. IT IS THE PROPERTY OF OASIS CAR WASH SYSTEMS, AND IS GIVEN TO THE RECEIVER IN CONFIDENCE. THE RECEIVER BY RECEIPT AND RETENTION OF THIS DOCUMENT ACCEPTS THE DOCUMENT IN CONFIDENCE AND AGREES THAT, EXCEPT AS AUTHORIZED IN WRITING BY OASIS CAR WASH SYSTEMS, IT WILL (1) NOT USE THE DOCUMENT OR ANY COPY THEREOF IN THE COMPANY'S OR THE TRADE SECRET INFORMATION THEREIN; (2) NOT COPY THE DOCUMENT; (3) NOT DISCLOSE TO OTHERS EITHER THE DOCUMENT OR THE CONFIDENTIAL OR TRADE SECRET INFORMATION THEREIN; AND (4) UPON COMPLETION OF THE NEED TO RETAIN THE DOCUMENT, OR UPON DEMAND, RETURN THE DOCUMENT, ALL COPIES THEREOF, AND ALL MATERIAL COPIED THEREFROM.							
DRAWN		CHECKED		RESP ENG		MATERIAL N/A						MACHINE XP	
MFG ENG		QUAL ENG		HEAT TREAT N/A		MATERIAL NO. N/A						SIZE N/A	
SURFACE TREATMENT N/A		DATE 2/10/2006		DRAWN BY ERN		REV N/A		QTY/MACH N/A					
SHEET 1		OF 1		DATE 2/10/2006		SHEET 1		OF 1					



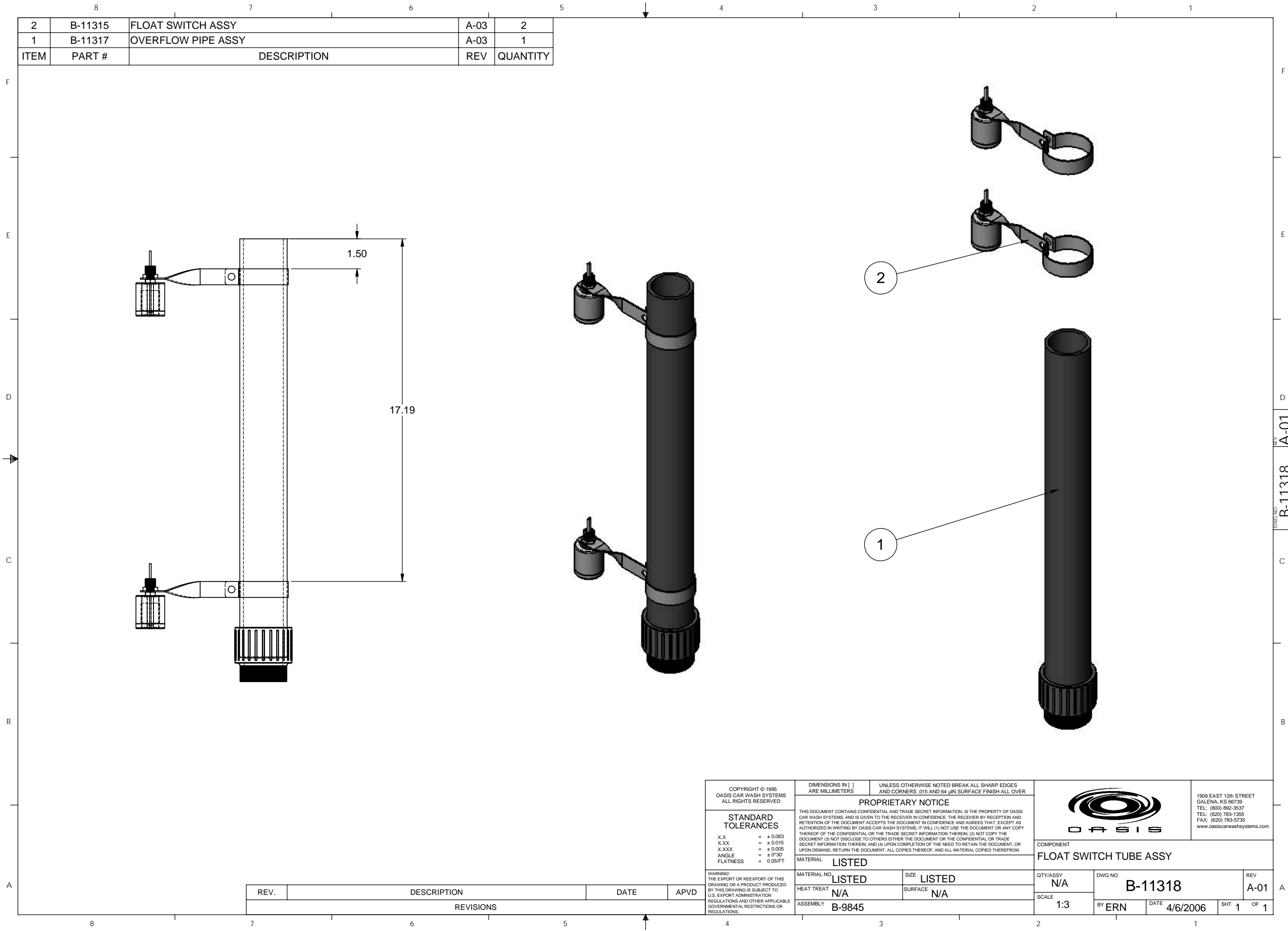

40	A-10541	PRESSURE GAUGE 0-2000 PSI	A-02	1
39	A-1085	HOSE BARB .500 X .375 MNPT	A-02	1
38	A-1084	HOSE BARB BRS .375 X .375 MNPT	A-01	1
37	A-10538	TEE STREET BRS .375 NPTF	A-02	3
36	A-10259	ELB 90DEG MSAE-4 X MJIC-4	A-01	1
35	A-1017	3/8" NPT X 1/4" NPT BRASS REDUCER BUSHING	A-01	1
34	A-1395	ADPTR MJIC STL 2404-8-6	A-01	1
33	A-10540	ADPTR STL .25 MJIC X .25 FNPT 2406-4	A-02	1
32	A-10533	ADPTR 4MJIC X 4ORING STL 6400-4-4	A-03	1
31	A-1419	PLUG ORNG SKT STL 6408-HHP-8	A-01	1
30	A-10392	BHD PIPE BRS 3300-BH-6	A-01	2
29	A-3613	ADPTR P/L ELB .375 X .375 MNPT	A-02	4
28	A-3611	ADPTR P/L STR .250 X .250 MNPT	A-02	1
27	A-6934	ADPTR P/L 90° ELB .250 X .250 MNPT	A-02	1
26	A-10539	ELB SWL NUT 90DEG STL 6501-4-4	A-02	1
25	A-1394	ADPTR MJIC STL 2404-8-12	A-01	1
24	A-11199	ELB JIC/SAE 90DEG STL 6801-8-8	A-01	1
23	A-1378	ADPTR MJIC STL 2404-12-8	A-01	1
22	A-1403	ADPTR MJIC STL 2404-16-16	A-01	1
21	A-1475	TEE PIPE STL 5605-12	A-01	1
20	A-1477	CROSS FEM PIPE STL 1.00 5652-16	A-01	1
19	A-3427	ADPTR SWVL NUT STL 6505-16-16	A-02	2
18	A-1281	ADPTR MJIC STL 2404-12-16	A-01	1
17	A-1409	NPL HX PIPE STL 5404-16-12	A-01	1
16	A-1635	NPL HEX PIPE STL 5404-16	A-01	1
15	A-3409	NPL HX PIPE STL 5404-12-8	A-02	1
14	A-8094	NUT LOCK 306-16	A-02	2
13	A-10536	JIC CAP HX STL 304-C-12	A-01	1
12	A-10532	JIC REDUCER 2407-16-12	A-02	2
11	A-10537	JIC TUBE NUT 318-16	A-02	2
10	A-10534	ELB JIC 90 SWVL 6500-16-16	A-01	1
9	A-10463	ELB BT TUBE SWVL NUT 90DEG STL 6701-8	A-01	1
8	A-3426	ELB BT TUBE SWVL NUT 90DEG STL 6701-12	A-04	2
7	A-1887	HC T-BLT #250 2.28-2.59	A-01	2
6	A-1886	HC T-BLT #200 1.90 X 2.21	A-01	4
5	A-10551	HOSE SWVL 16-16 17.5"	A-01	1
4	A-10552	HOSE SWVL 12-12 30"	A-01	1
3	A-10611	HOSE SWVL 8-8 44"	A-01	1
2	A-11577	HOSE SWVL 8-8 18"	A-01	1
1	A-10550	HOSE SWVL 4-4 11.5"	A-01	1
ITEM	PART #	DESCRIPTION	REV	QUANTITY

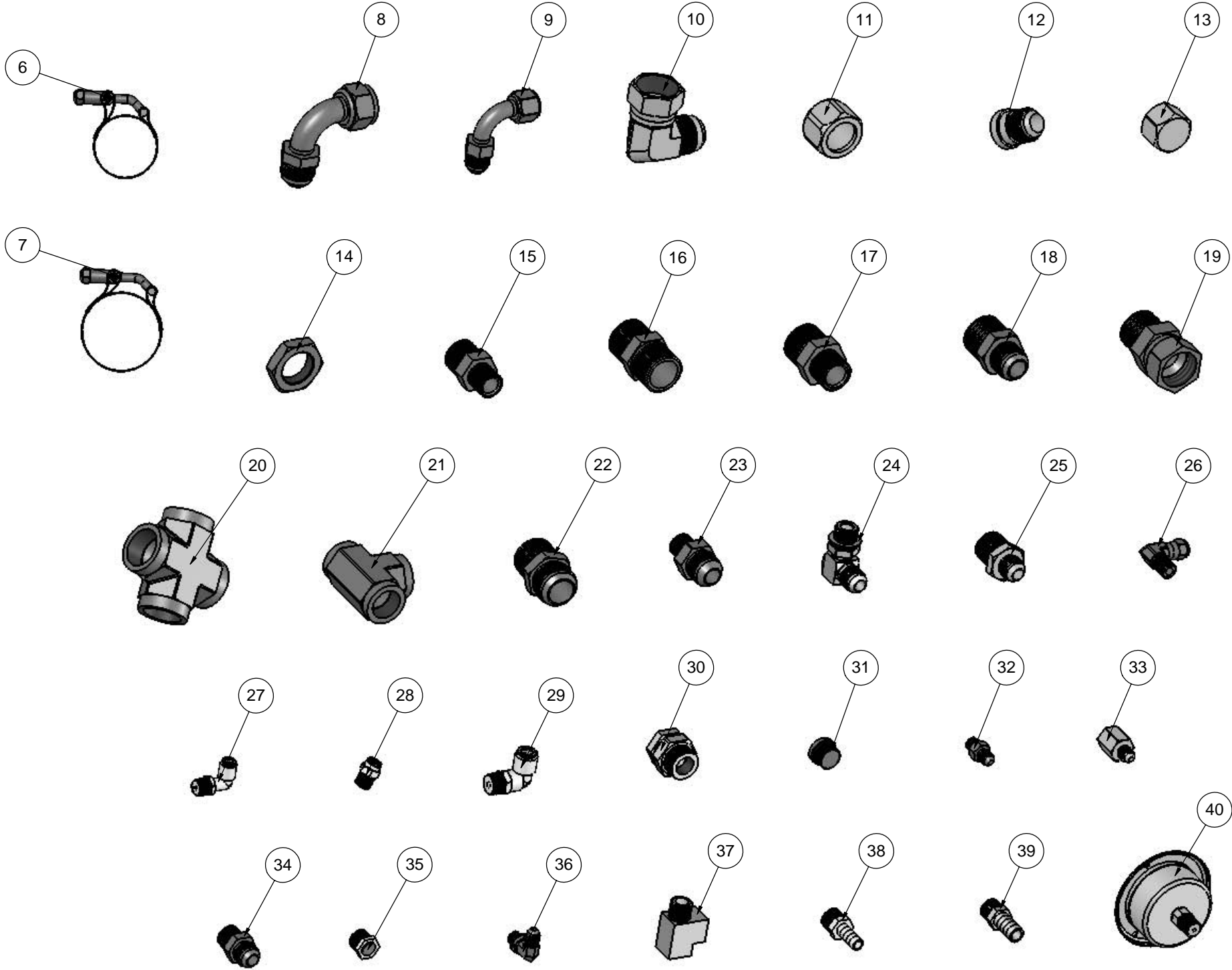
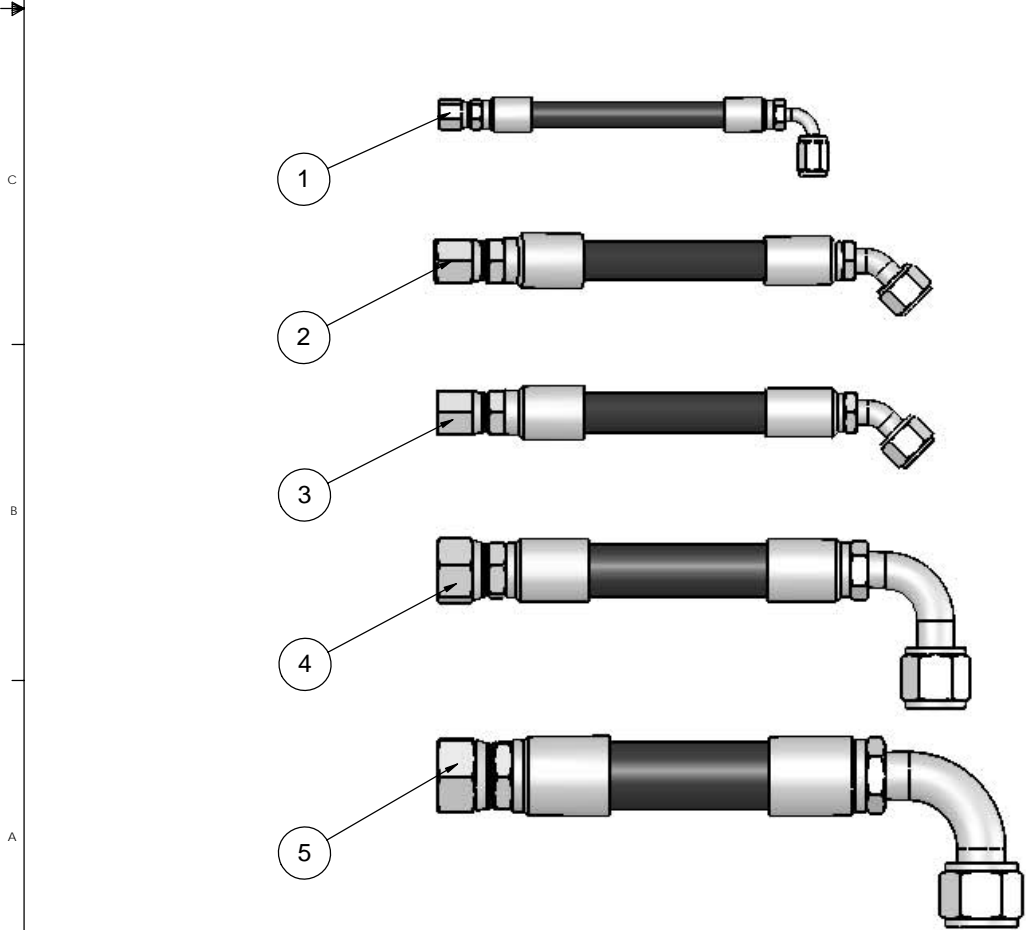

A-01	CHECKED INTO VAULT	7/19/2006	
A-02	REVISED A-11577	7/19/2006	
REV.	DESCRIPTION	DATE	APVD
REVISIONS			

COPYRIGHT © 1995  
OASIS CAR WASH SYSTEMS  
ALL RIGHTS RESERVED

STANDARD TOLERANCES

X.XX = ± 0.003  
X.XXX = ± 0.015  
X.XXXX = ± 0.005  
ANGLE = ± 1°/IN  
FLATNESS = 0.05/FT

THIS DOCUMENT CONTAINS CONFIDENTIAL AND TRADE SECRET INFORMATION. IS THE PROPERTY OF OASIS CAR WASH SYSTEMS, AND IS GIVEN TO THE RECEIVER IN CONFIDENCE. THE RECEIVER BY RECEPTION AND RETENTION OF THIS DOCUMENT ACCEPTS THE DOCUMENT IN CONFIDENCE AND AGREES THAT, EXCEPT AS AUTHORIZED IN WRITING BY OASIS CAR WASH SYSTEMS, IT WILL (1) NOT USE THE DOCUMENT OR ANY COPY THEREOF OF THE CONFIDENTIAL OR TRADE SECRET INFORMATION THEREIN; (2) NOT COPY THE DOCUMENT; (3) NOT DISCLOSE TO OTHERS EITHER THE DOCUMENT OR THE CONFIDENTIAL OR TRADE SECRET INFORMATION THEREIN; AND (4) UPON COMPLETION OF THE NEED TO RETAIN THE DOCUMENT, OR UPON DEMAND, RETURN THE DOCUMENT, ALL COPIES THEREOF, AND ALL MATERIAL COPIED THEREFROM.

MATERIAL N/A

HEAT TREAT N/A

ASSEMBLY N/A

DIMENSIONS IN ( ) ARE MILLIMETERS

UNLESS OTHERWISE NOTED BREAK ALL SHARP EDGES AND CORNERS .015 AND 64 μIN SURFACE FINISH ALL OVER

PROPRIETARY NOTICE

SIZE N/A

SURFACE N/A

COMPONENT

1900 EAST 12th STREET  
GALVNA, KS 66739  
TEL: (800) 882-3537  
TEL: (620) 783-1555  
FAX: (620) 783-5735  
www.oasiscarwashsystems.com

OASIS

COMPONENT

FITTING KIT - XP PUMP STAND

QTY/ISSY 1

SCALE 1:2

BY ERN

DATE 6/27/2005

SHT 1 OF 1

REV A-02

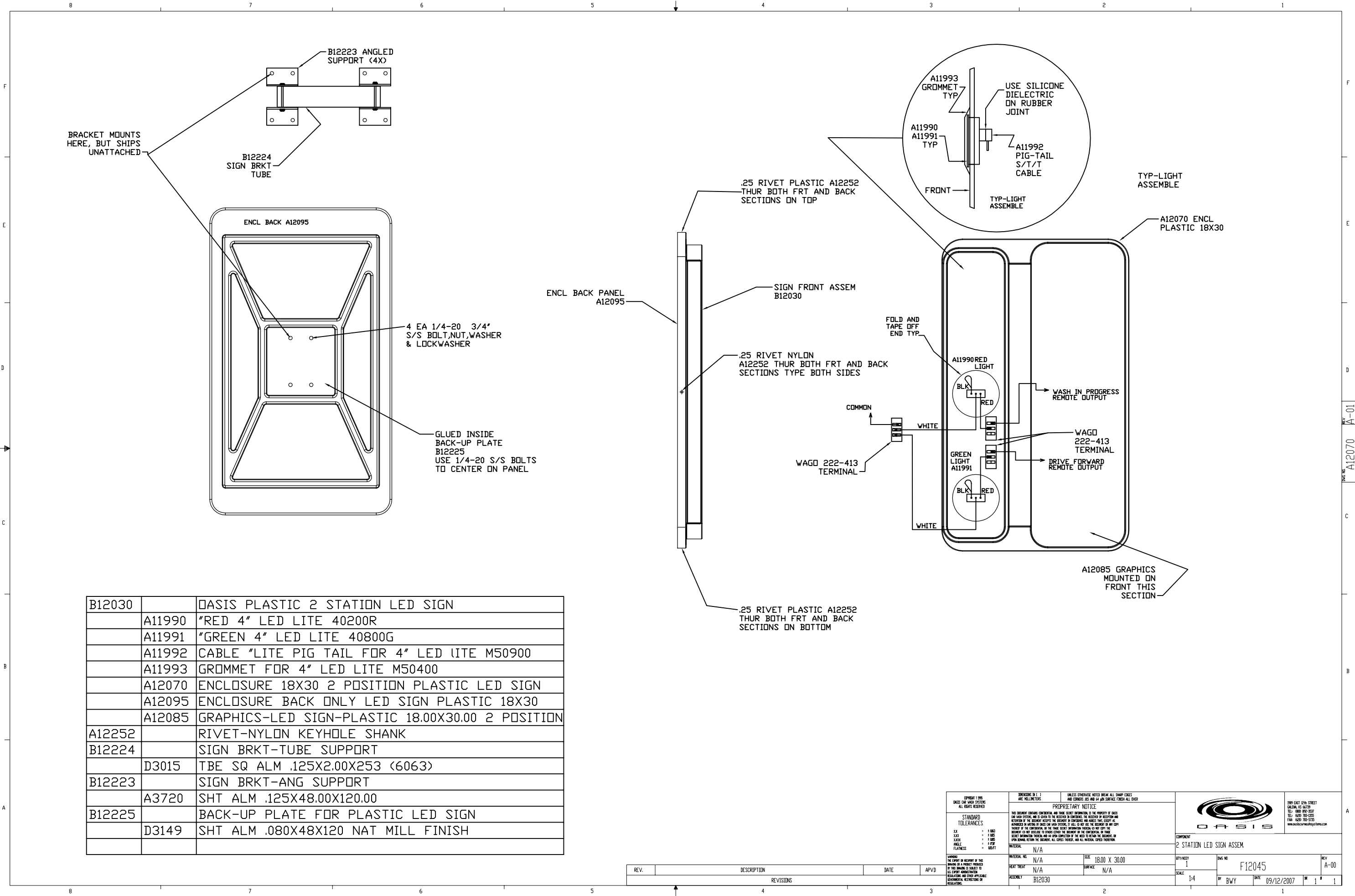

B12030		OASIS PLASTIC 2 STATION LED SIGN
	A11990	"RED 4" LED LITE 40200R
	A11991	"GREEN 4" LED LITE 40800G
	A11992	CABLE "LITE PIG TAIL FOR 4" LED LITE M50900
	A11993	GROMMET FOR 4" LED LITE M50400
	A12070	ENCLOSURE 18X30 2 POSITION PLASTIC LED SIGN
	A12095	ENCLOSURE BACK ONLY LED SIGN PLASTIC 18X30
	A12085	GRAPHICS-LED SIGN-PLASTIC 18.00X30.00 2 POSITION
A12252		RIVET-NYLON KEYHOLE SHANK
B12224		SIGN BRKT-TUBE SUPPORT
	D3015	TBE SQ ALM .125X2.00X253 (6063)
B12223		SIGN BRKT-ANG SUPPORT
	A3720	SHT ALM .125X48.00X120.00
B12225		BACK-UP PLATE FOR PLASTIC LED SIGN
	D3149	SHT ALM .080X48X120 NAT MILL FINISH

REV.	DESCRIPTION	DATE	APVD
REVISIONS			

COMPONENT 1 095 OASIS CAR WASH SYSTEMS (ALL RIGHTS RESERVED)	DRAWINGS IN 1:3 AND MILLIMETERS	UNLESS OTHERWISE NOTED BREAK ALL SHARP EDGES AND CORNERS .005 AND .010 SURFACE FINISH ALL OVER
STANDARD TOLERANCES: DIM. = ± .005 DIM. = ± .005 DIM. = ± .005 DIM. = ± .005 DIM. = ± .005 DIM. = ± .005	PROPRIETARY NOTICE THIS DOCUMENT CONTAINS CONFIDENTIAL AND TRADE SECRET INFORMATION. IT IS THE PROPERTY OF OASIS CAR WASH SYSTEMS AND IS LOANED TO THE RECIPIENT IN CONFIDENCE. THE RECIPIENT OF THIS DOCUMENT AND ANY INFORMATION CONTAINED HEREIN IS TO BE KEPT IN CONFIDENCE AND NOT TO BE DISCLOSED TO ANY OTHER PERSON OR ENTITY WITHOUT THE WRITTEN PERMISSION OF OASIS CAR WASH SYSTEMS. IT IS THE POLICY OF OASIS CAR WASH SYSTEMS TO NOT COPY OR REPRODUCE ANY INFORMATION CONTAINED HEREIN WITHOUT THE WRITTEN PERMISSION OF OASIS CAR WASH SYSTEMS. IT IS THE POLICY OF OASIS CAR WASH SYSTEMS TO NOT COPY OR REPRODUCE ANY INFORMATION CONTAINED HEREIN WITHOUT THE WRITTEN PERMISSION OF OASIS CAR WASH SYSTEMS.	UNLESS OTHERWISE NOTED BREAK ALL SHARP EDGES AND CORNERS .005 AND .010 SURFACE FINISH ALL OVER
MATERIAL: N/A	SIZE: 18.00 X 30.00	QTY/ASSEMBLY: 1
FINISH: N/A	SURFACE: N/A	DWG NO: F12045
ASSEMBLY: B12030		SCALE: 1:4
		BY: BWY DATE: 09/12/2007
		REV: A-00

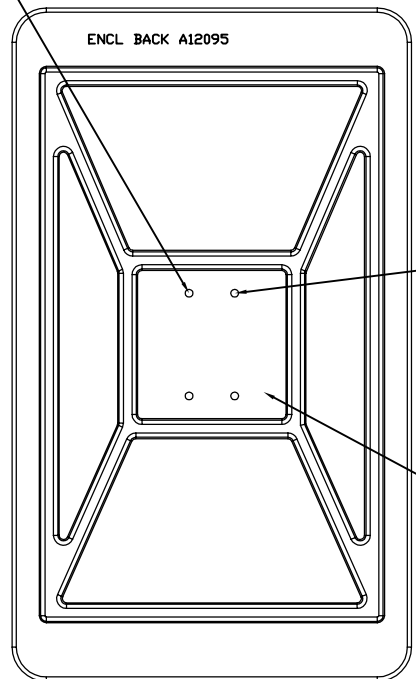

—GLUED INSIDE OF  
BACK-UP PLATE  
B12225  
USE 1/4-20 BOLTS  
TO CENTER ON PANEL

REV.	DESCRIPTION	DATE	APV
REVISIONS			

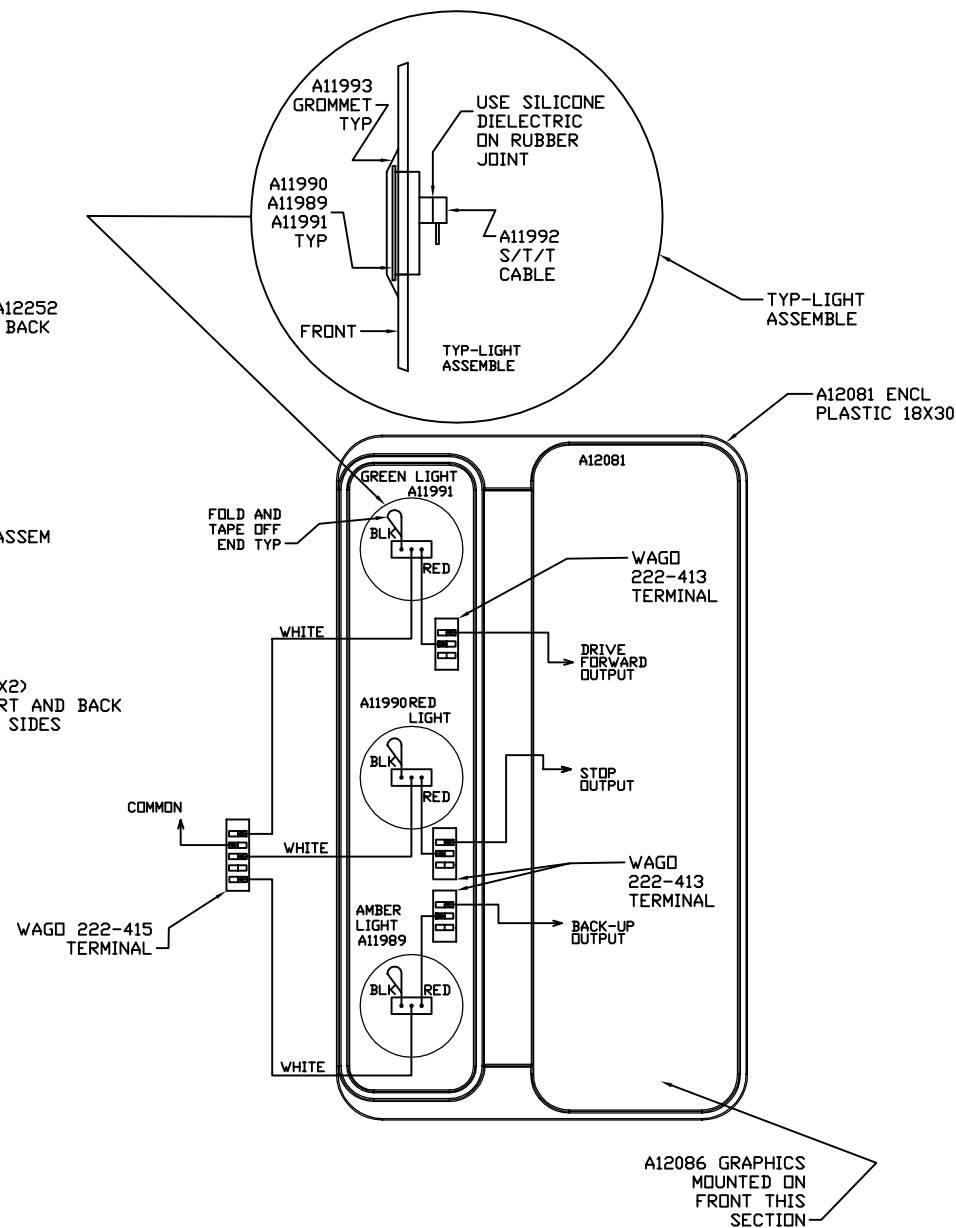

9.52